

ANNEX A
(CB 2021-006)

Section VII. Drawings

LOT 1 – TOPDAC ELEMENTARY SCHOOL

(A) (B) (C) (D) (E) (F) (G) (H) (I) (J)

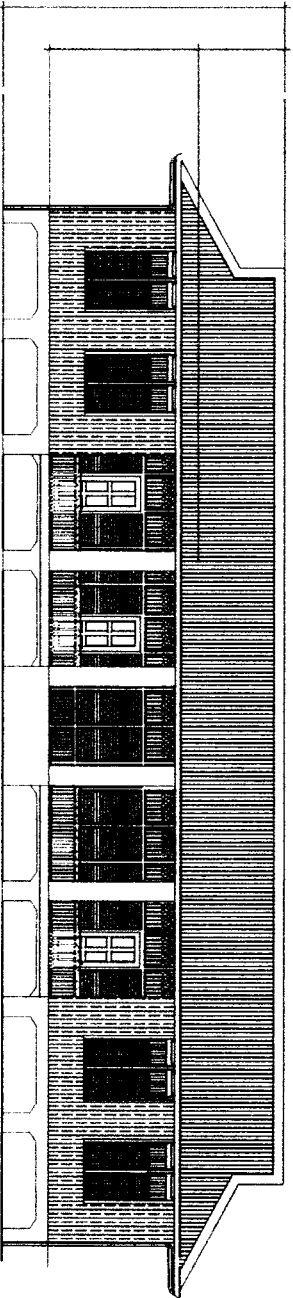

1 FRONT ELEVATION
A-4

(4) (3) (2) (1)

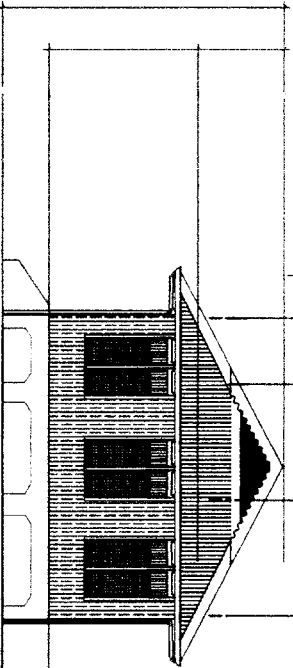

2 RIGHT SIDE ELEVATION
A-4

(1) (2) (3) (4)

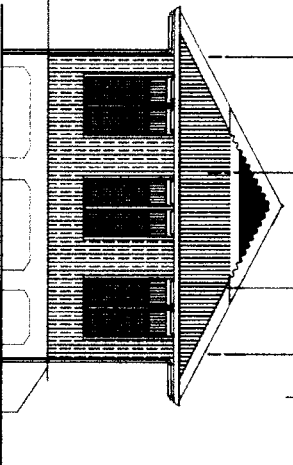

3 LEFT SIDE ELEVATION
A-4

<p>REPUBLIC OF THE PHILIPPINES DepEd DEPARTMENT OF EDUCATION EDUCATION FACILITIES SECTION WANGAL, LA TRINIDAD, BANGOR</p>	<p>PREPARED BY: HAILA LACASANDILE DEPED PROJECT ENGINEER I</p>	<p>CHECKED BY: CHRISTOPHER B. HAUSAN ENGINEER III</p>	<p>RECOMMENDING APPROVAL: EDGAR H. MADLANG CHIEF, ESSD</p>	<p>APPROVED BY: ESTELA L. CARINO EDO, CESO III REGIONAL DIRECTOR/DIRECTOR IV</p>	<p>PROJECT TITLE: RESTORATION OF HERITAGE GABALDON BUILDING</p> <p>LOCATION: TOPDAC ES, ATOK BENGUET</p>	<p>OWNER: DEPARTMENT OF EDUCATION - CAR REGIONAL OFFICE</p> <p>SHEET CONTENT: - FRONT ELEVATION - RIGHT SIDE ELEVATION - LEFT ELEVATION</p>	<p>SHEET NO.: A1 7</p>
--	---	--	---	---	---	--	--

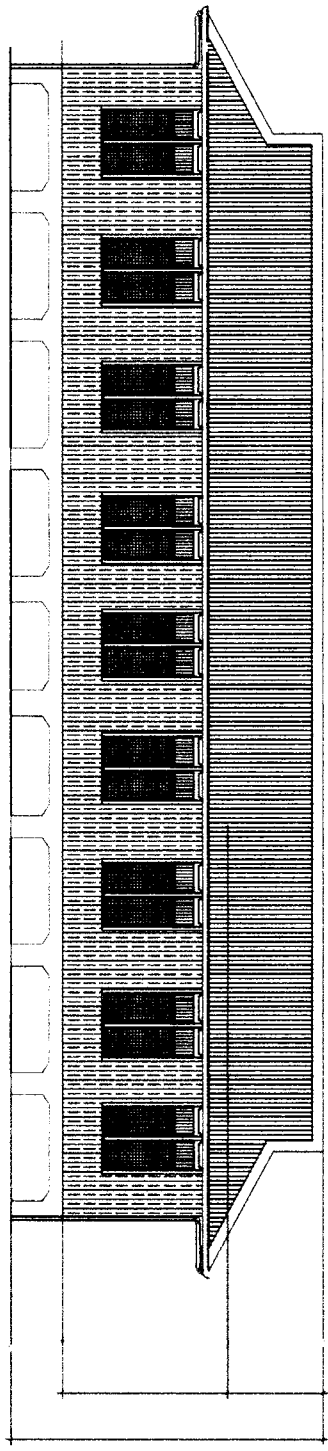
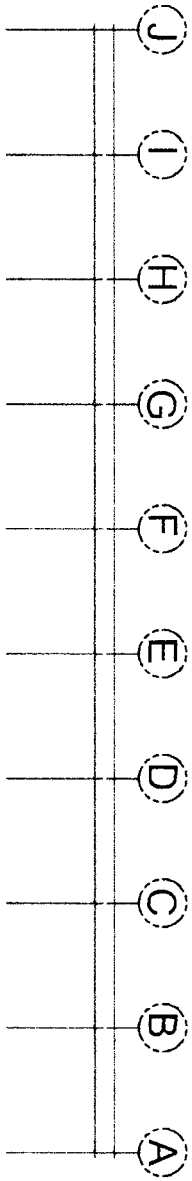

1 REAR ELEVATION
 A-4

PREPARED BY: HAULA LACASANDILE DEPED PROJECT ENGINEER I	CHECKED BY: CHRISTOPHER B. HADSAN ENGINEER III	RECOMMENDING APPROVAL: EDGAR H. MADLAING CHIEF ISSD	APPROVED BY: ESTELA L. CARIÑO EDD, CESO III REGIONAL DIRECTOR/DIRECTOR IV	PROJECT TITLE: RESTORATION OF HERITAGE GABALDON BUILDING TOPDAG ES, ATOK, BENGUET	OWNER: DEPARTMENT OF EDUCATION - CAR REGIONAL OFFICE
--	---	--	--	--	--

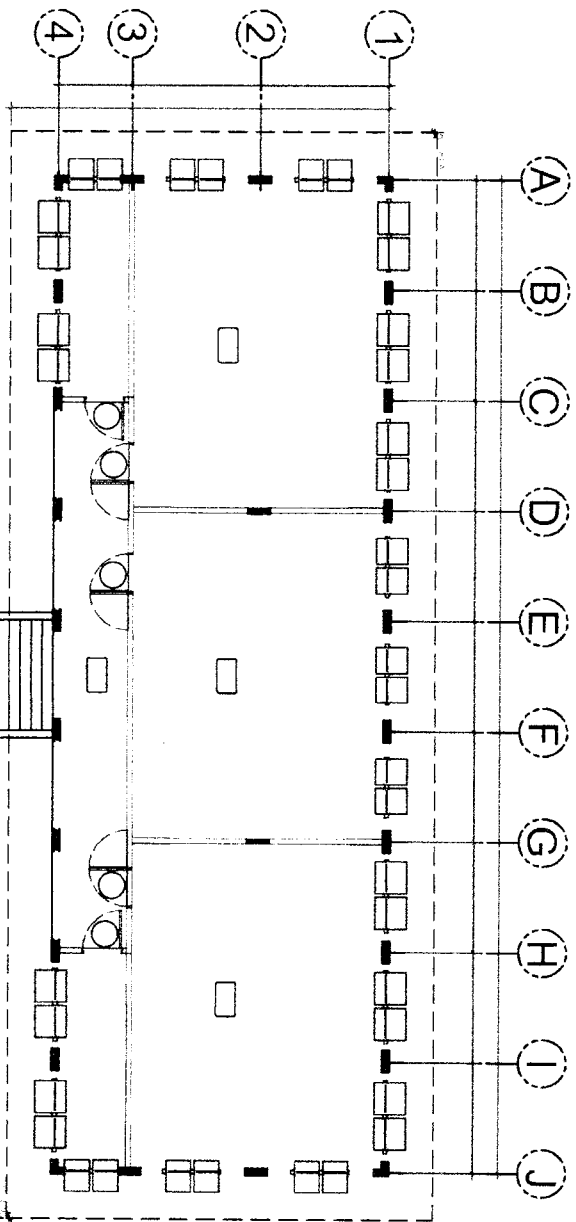

1 FLOOR PLAN
A-1

REPUBLIC OF THE PHILIPPINES DepEd DEPARTMENT OF EDUCATION EDUCATION FACILITIES SECTION WANGAL, LA TRINIDAD, BENGUET		PREPARED BY: HAJIA LACASANDILE DEPED PROJECT ENGINEER I	CHECKED BY: CHRISTOPHER B. HADSAN ENGINEER III	RECOMMENDING APPROVAL: EDGAR H. MADLAING CHIEF, ESSD	APPROVED BY: ESTELA L. CANINO EMD, CESO III REGIONAL DIRECTOR/DIRECTOR IV	PROJECT TITLE: RESTORATION OF HERITAGE GABALDON BUILDING LOCATION: TOPDAC BS, ATOK, BENGUET	OWNER: DEPARTMENT OF EDUCATION- CAR REGIONAL OFFICE SHEET CONTENT: FLOOR PLAN	SHEET NO.: A3 7
--	--	--	---	---	--	---	--	-------------------------------------

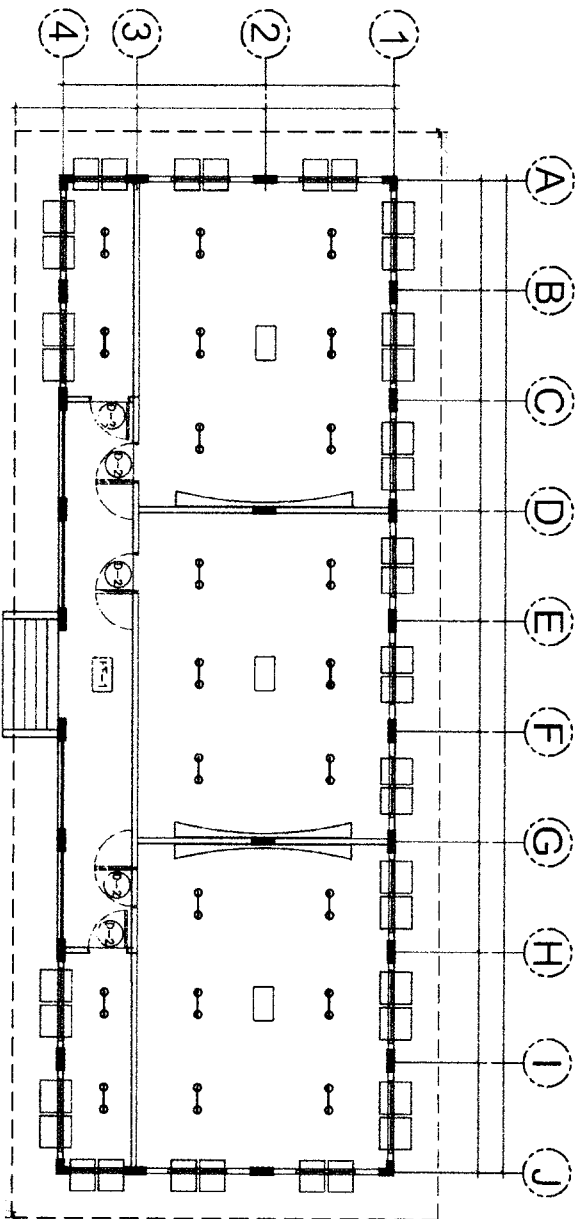

1 REFLECTED CEILING PLAN
A-3

REPUBLIC OF THE PHILIPPINES DepEd DEPARTMENT OF EDUCATION EDUCATION FACILITIES SECTION WANGAL, LA TRINIDAD, BENGUET	PREPARED BY: HAULA LACASANDILE <small>DRPPD PROJECT ENGINEER I</small>	CHECKED BY: CHRISTOPHER B. HADSAN <small>ENGINEER III</small>	RECOMMENDING APPROVAL: EDGAR H. MADLAING <small>CHIEF, ESSD</small>	APPROVED BY: ESTELA L. CARINO EDD, CESO III <small>REGIONAL DIRECTOR/DIRECTOR IV</small>	PROJECT TITLE: RESTORATION OF HERITAGE GABALDON BUILDING <small>TOPDAG ES, ATOX, BENGUET</small>	OWNER: DEPARTMENT OF EDUCATION - CAR REGIONAL OFFICE SHEET CONTENT: REFLECTED CEILING PLAN	SHEET NO.: <div style="border: 1px solid black; border-radius: 50%; width: 40px; height: 40px; display: flex; align-items: center; justify-content: center; margin: 0 auto;"> <div style="border-right: 1px solid black; padding-right: 5px; font-weight: bold; font-size: 24px;">A/4</div> <div style="padding-left: 5px; font-weight: bold; font-size: 24px;">7</div> </div>
--	---	--	--	---	---	---	---

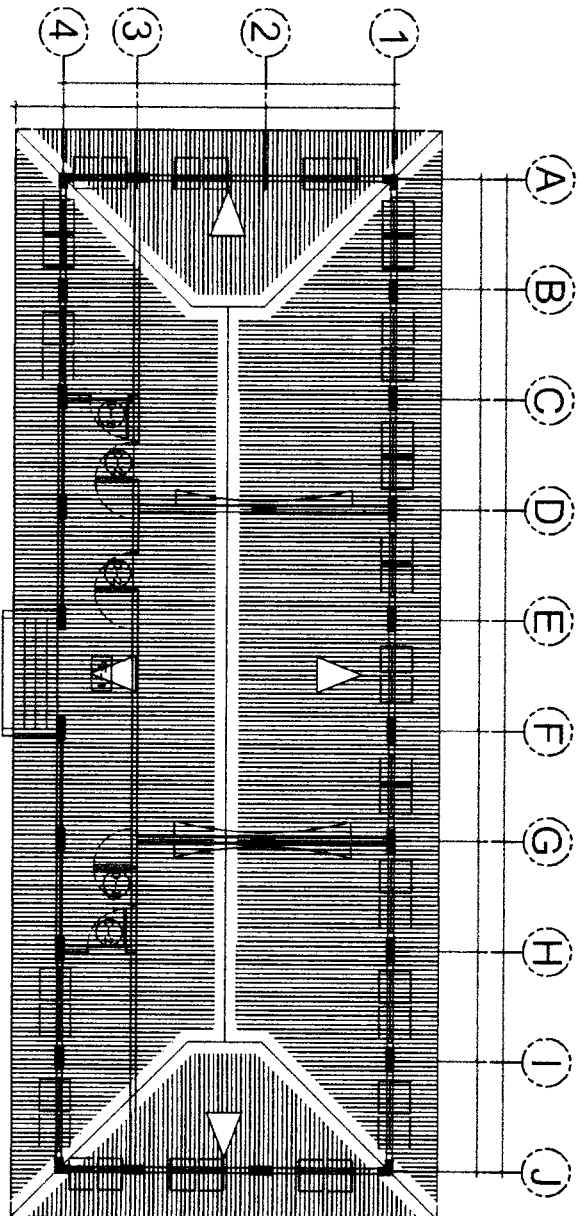

1 ROOF PLAN
A-2

PREPARED BY: **HAJLA LACASANDILE**
 DEPED PROJECT ENGINEER I

CHECKED BY: **CHRISTOPHER B. HADSAN**
 ENGINEER III

RECOMMENDING APPROVAL: **EDGAR H. MADLAING**
 CHIEF, ESSD

APPROVED BY: **ESTELA L. CARINO EDA, CESO III**
 REGIONAL DIRECTOR/DIRECTOR IV

PROJECT TITLE: **RESTORATION OF HERITAGE GABALDON BUILDING**
 LOCATION: **TOPNAC BS, ATOK RENGUET**

OWNER: **DEPARTMENT OF EDUCATION - CAR REGIONAL OFFICE**
 SHEET CONTENT: **ROOF PLAN**

SPECIFICATION:

1. GENERAL: See specification section 05100-00-00 for general conditions and notes.
 2. FINISHES: See specification section 05100-00-00 for general conditions and notes.
 3. MATERIALS: See specification section 05100-00-00 for general conditions and notes.
 4. INSTALLATION: See specification section 05100-00-00 for general conditions and notes.

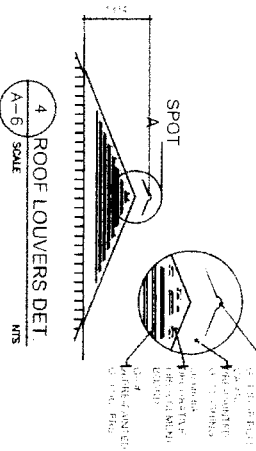
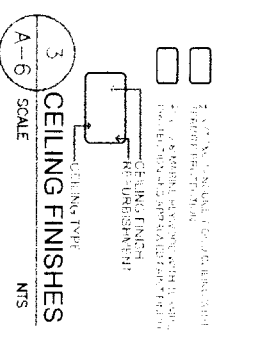
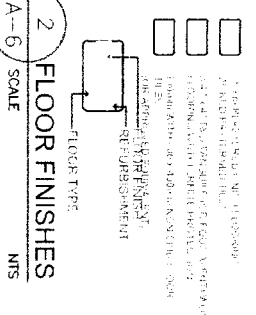
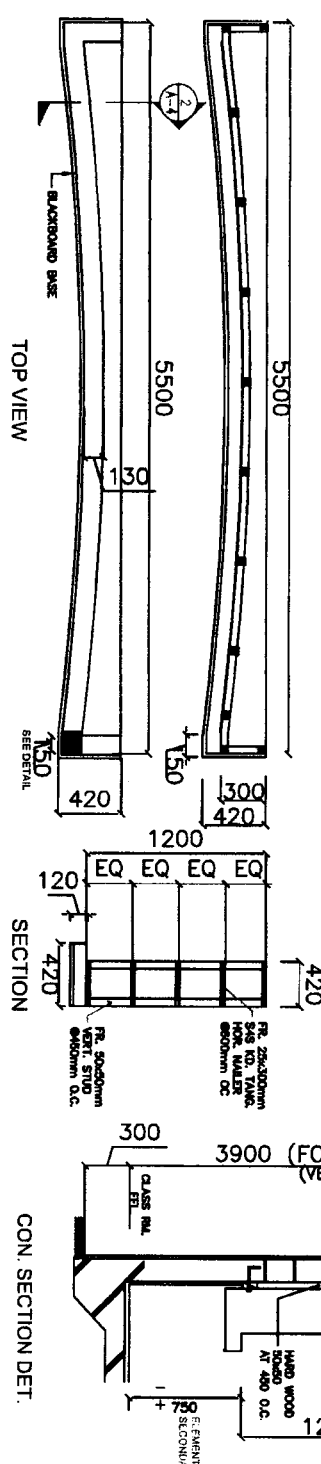
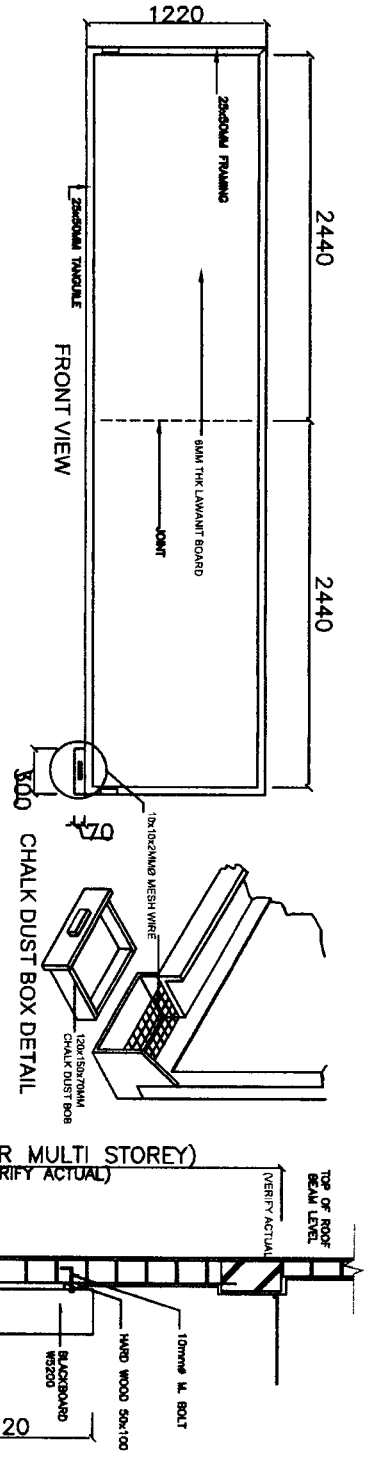

PREPARED BY: **HAULA LACASANDILE** DEPED PROJECT ENGINEER I
 CHECKED BY: **CHRISTOPHER B. HAOSAN** ENGINEER III
 RECOMMENDING APPROVAL: **EDGAR H. MADLAING** CHIEF, ESSD
 APPROVED BY: **ESTELA L. CARINO ESP. CESO III** REGIONAL DIRECTOR/DIRECTOR IV
 PROJECT TITLE: **RESTORATION OF HERITAGE GABALDON BUILDING**
 LOCATION: **TOPPLAC ES. ATOK, BENGUET**
 OWNER: **DEPARTMENT OF EDUCATION - CAR REGIONAL OFFICE**
 SHEET CONTENT: **BLACKBOARD DETAILS, FLOOR AND CEILING FINISHES, ROOF LOUVERS DETAILS**
 SHEET NO.: **A/6**

PREPARED BY: **HAULA LACRANBULE**
 DEPED PROJECT ENGINEER I

CHECKED BY: **CHRISTOPHER B. HAOSAN**
 ENGINEER III

RECOMMENDING APPROVAL: **EDGAR H. MADLALING**
 CHIEF ESDD

APPROVED BY: **ESTELA L. CARINO EBD, CESO III**
 REGIONAL DIRECTOR/DIRECTOR IV

PROJECT TITLE: **RESTORATION OF HERITAGE GABALDON BUILDING**
 LOCATION: **TOPDACC ST. ATOK BENGUET**

OWNER: **DEPARTMENT OF EDUCATION - CAR REGIONAL OFFICE**
 SHEET CONTENT: **SCHEDULE OF DOORS, WINDOWS AND WALLS**

1 SCHEDULE OF DOORS, WINDOWS AND WALLS
 A-7

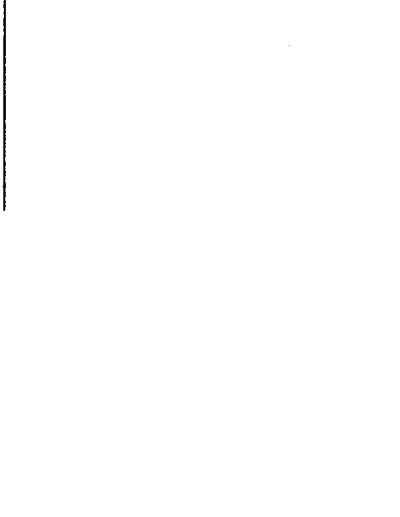
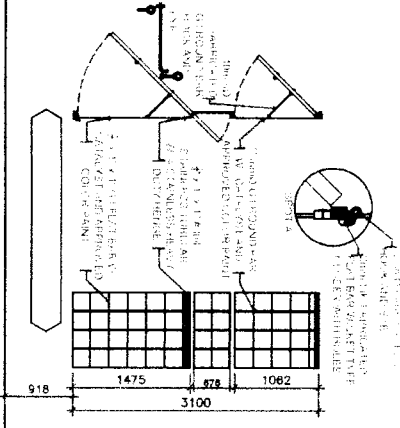
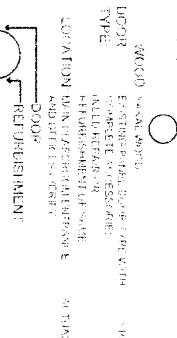
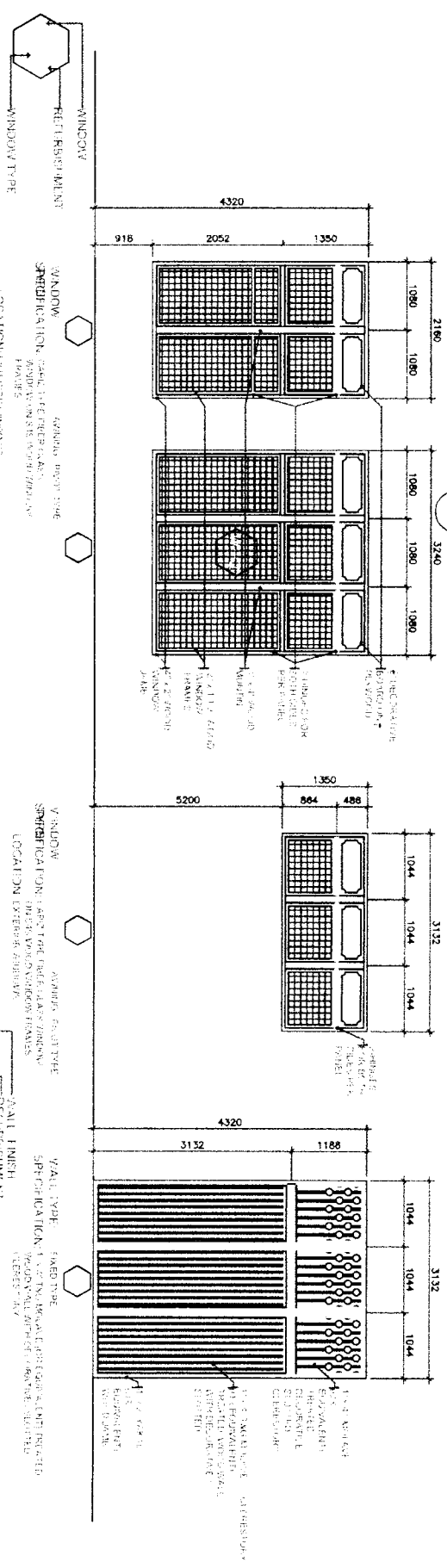

PREPARED BY: **KEMERY O. RIZALDO**
 DEPED PROJECT ENGINEER I

CHECKED BY: **CHRISTOPHER B. MADSAN**
 ENGINEER III

RECOMMENDING APPROVAL: **EDGAR H. MADLAING**
 CHIEF, FSSD

APPROVED BY: **ESTELA L. CARINO EMD, CESO III**
 REGIONAL DIRECTOR/DIRECTOR IV

PROJECT TITLE: **RESTORATION OF HERITAGE GABALDON BUILDING**

OWNER: **DEPARTMENT OF EDUCATION - CAR REGIONAL OFFICE**

SHEET NO.: **R1**

SHEET CONTENT: **RETAINING WALL DETAILS**

BAR BENDING DIAGRAM

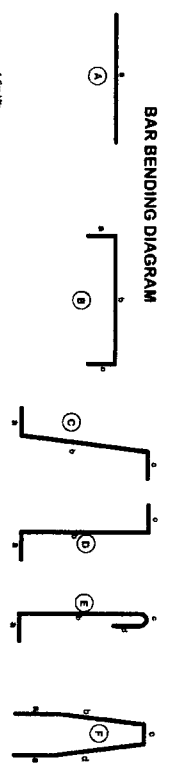

DESIGN PARAMETERS

W _u = Unit weight of concrete	= 24.00 kN/m ³
w _s = Unit weight of soil	= 18.00 kN/m ³
φ = Surcharge	= 0.20 kN/m ²
β = Angle of friction of soil	= 30.00 degrees
f _c = Compressive strength of concrete	= 27.500 MPa
f _t = Tensile strength of concrete	= 2.010 MPa
E _c = Modulus of Elasticity of Concrete	= 21,000.00 MPa
E _s = Modulus of Elasticity of Steel	= 200,000.00 MPa

NOTE:
 1. IN THE CONTRACTION SHALL NOTIFY THE ENGINEER AFTER FOOTING EXCAVATION HAVE BEEN COMPLETED PRIOR TO CONSTRUCTION.
 2. ALL DIMENSIONS ARE IN MILLIMETERS UNLESS SHOWN OTHERWISE.
 3. ALL DIMENSIONS SHALL BE CONSIDERED AS CENTER TO CENTER UNLESS OTHERWISE SPECIFIED.
 4. SOIL BENDING TEST MUST BE CONDUCTED DURING CONSTRUCTION TO VERIFY THE SOIL DATA BEHIND THE WALL.
 5. ALL DIMENSIONS SHALL BE CONSIDERED AS CENTER TO CENTER UNLESS OTHERWISE SPECIFIED.

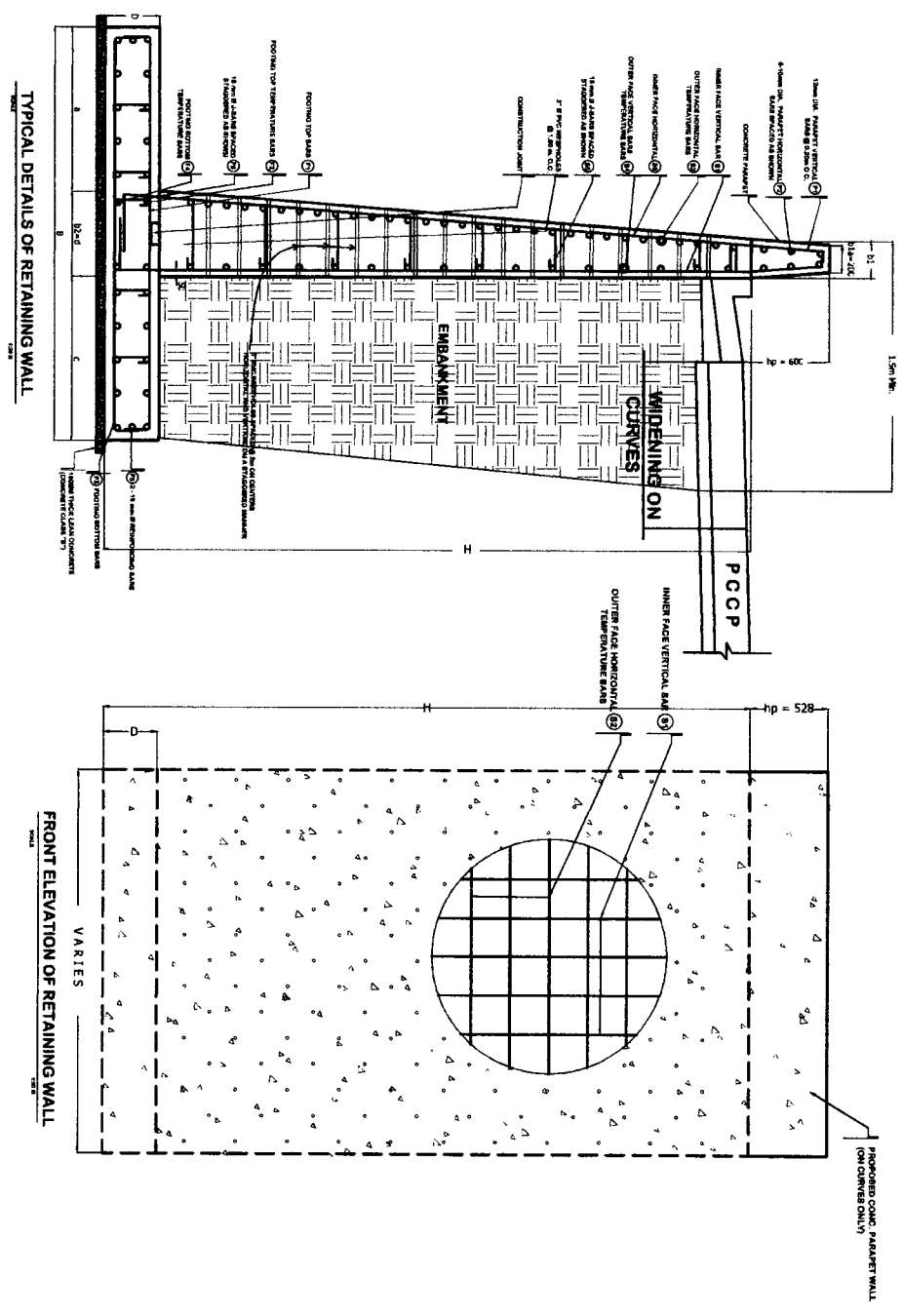

TYPICAL DETAILS OF RETAINING WALL

FRONT ELEVATION OF RETAINING WALL

SHEET CONTENT: **RETAINING WALL DETAILS**

SHEET NO.: **R1**

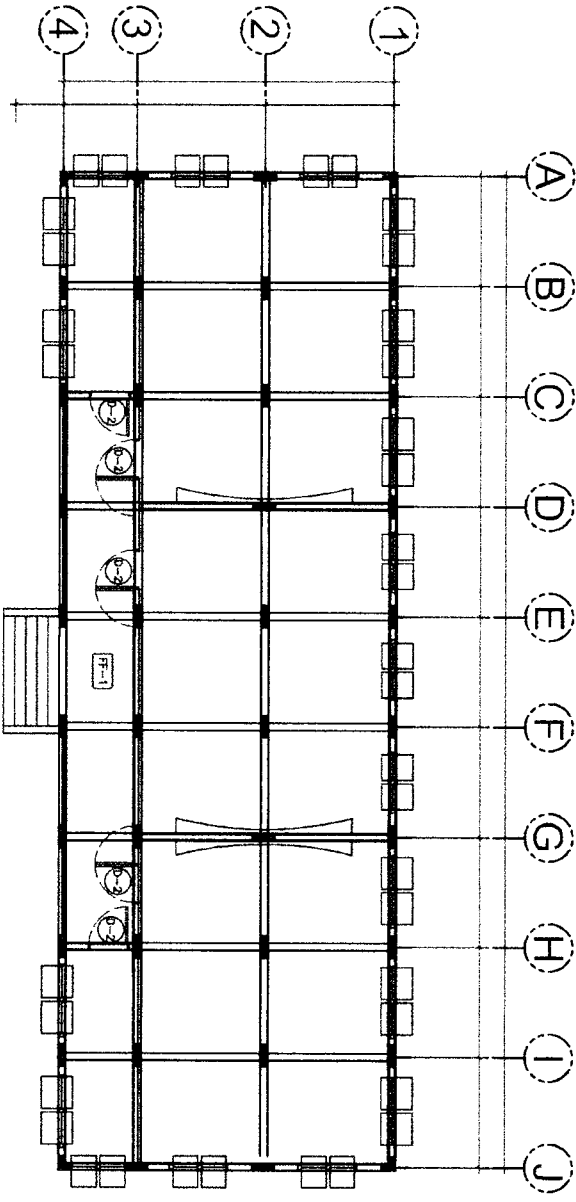

1
 S-1
 FRAMING PLAN

PREPARED BY: HAULA LACASANDILE DEPED PROJECT ENGINEER I	CHECKED BY: CHRISTOPHER B. HADSAN ENGINEER III	RECOMMENDING APPROVAL: EDGAR H. MADLAING CHIEF, ESSD	APPROVED BY: ESTELA L. GARRIDO EDD, CESO III REGIONAL DIRECTOR/DIRECTOR IV	PROJECT TITLE: RESTORATION OF HERITAGE GABALDON BUILDING LOCATION: TOROPAC BS, ATOK BANGUET	OWNER: DEPARTMENT OF EDUCATION - CAR REGIONAL OFFICE SHEET CONTENT: FRAMING PLAN	SHEET NO.: S1 2
--	---	---	---	--	---	-------------------------------------

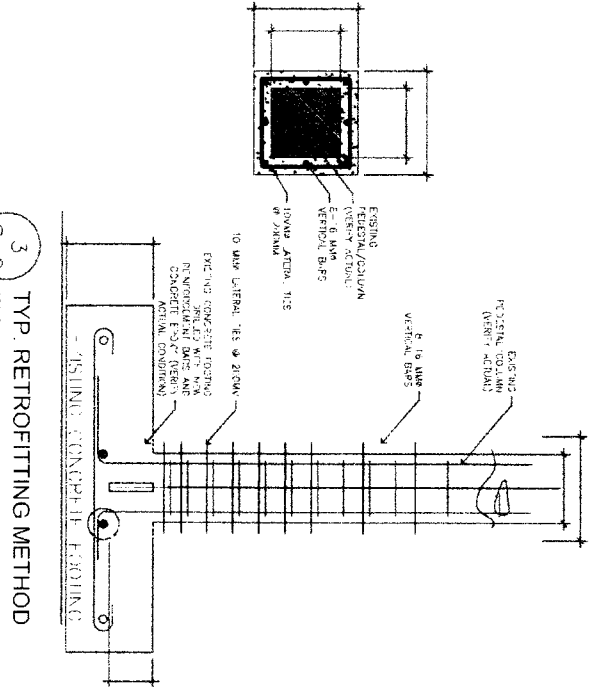

3 TYP. RETROFITTING METHOD
SCALE: S-2 MS

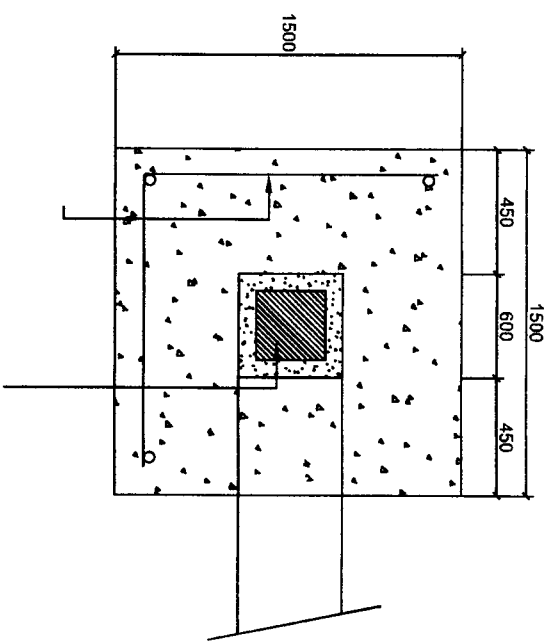

2 TYPICAL COLUMN AND GIRDER SIZE
SCALE: S-1

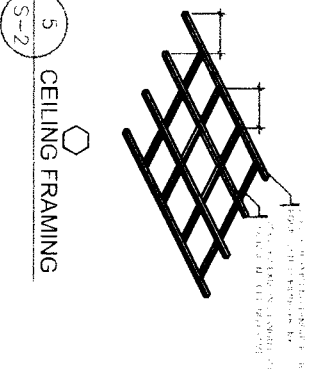
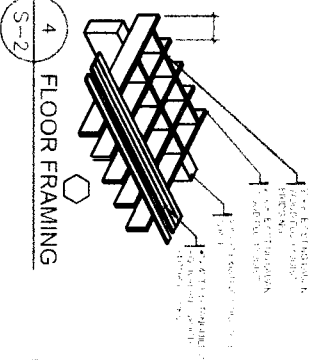

5 CEILING FRAMING
SCALE: S-2

MEMBER	SECTION	SIZE	GRADE
1	1	150 x 150	MS-300
2	2	150 x 150	MS-300
3	3	150 x 150	MS-300
4	4	150 x 150	MS-300
5	5	150 x 150	MS-300
6	6	150 x 150	MS-300
7	7	150 x 150	MS-300
8	8	150 x 150	MS-300
9	9	150 x 150	MS-300
10	10	150 x 150	MS-300
11	11	150 x 150	MS-300
12	12	150 x 150	MS-300
13	13	150 x 150	MS-300
14	14	150 x 150	MS-300
15	15	150 x 150	MS-300

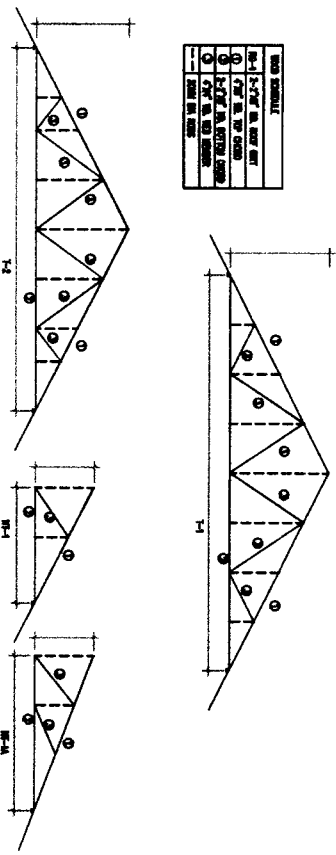

6 TYPICAL TRUSS SCHEDULE
SCALE: S-2

PREPARED BY: HAJLA LACASANDLE DEPED PROJECT ENGINEER I	CHECKED BY: CHRISTOPHER B. HAUSAN ENGINEER III	RECOMMENDING APPROVAL: EDGAR H. MADLALING CHIEF, ESSD	APPROVED BY: ESTELA L. CARINO EdD, CESO III REGIONAL DIRECTOR/DIRECTOR IV	PROJECT TITLE: RESTORATION OF HERITAGE GABALDON BUILDING TOPKAC ES, ATOK, BANGUET	OWNER: DEPARTMENT OF EDUCATION - CAR REGIONAL OFFICE
SHEET NO.:					S2
SHEET CONTENT: - TYPICAL RETROFITTING METHOD - FLOOR AND CEILING FRAMING - TYPICAL TRUSS SCHEDULE					2

LOT 2 – TUBLAY CENTRAL SCHOOL

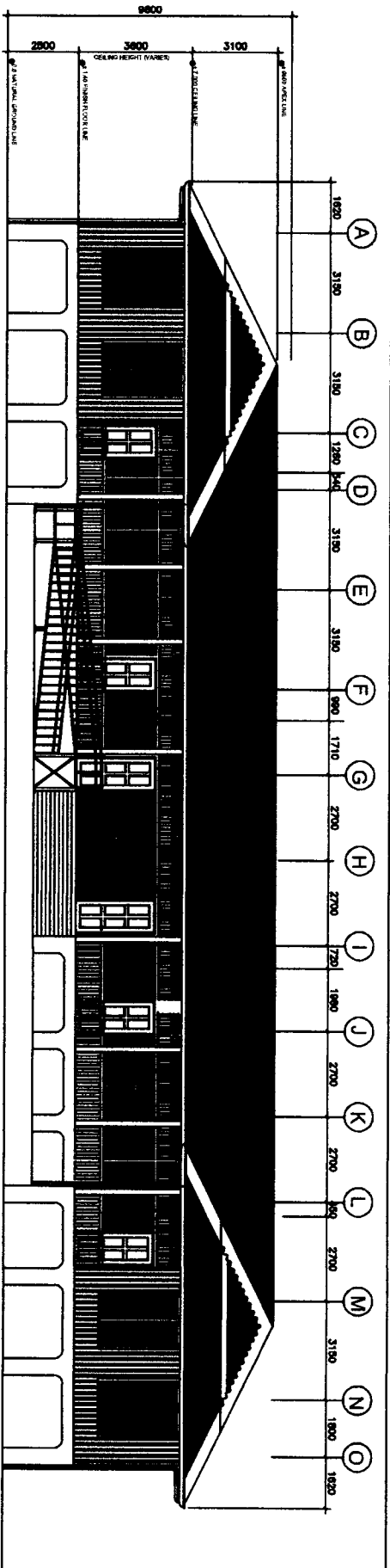

1 FRONT ELEVATION
A-4 SCALE 1:150M

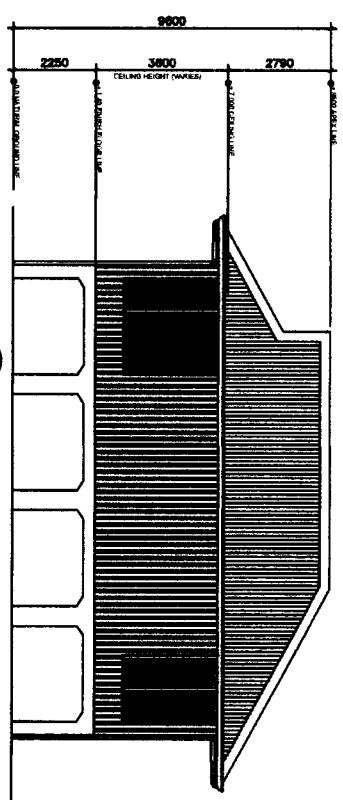
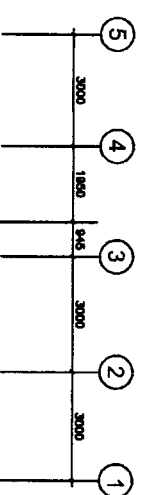
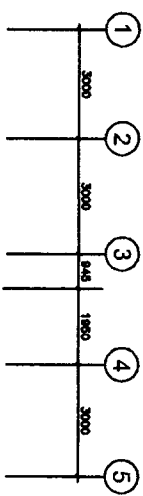

2 RIGHT SIDE ELEVATION
A-4 SCALE 1:150M

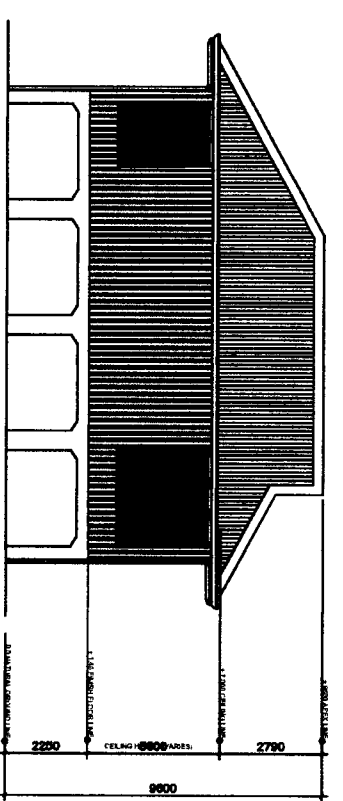

3 LEFT SIDE ELEVATION
A-4 SCALE 1:150M

REPUBLIC OF THE PHILIPPINES
DepEd
DEPARTMENT OF EDUCATION
EDUCATION FACILITIES SECTION
WANGI, LA TRINIDAD, BENGUET

PREPARED BY :
ENGINEER I

CHECKED BY :
ENGINEER III

RECOMMENDING APPROVAL :
CHIEF, ESSD

APPROVED BY :
REGIONAL DIRECTOR/DIRECTOR IV

PROJECT TITLE :
RESTORATION OF
**HERITAGE GABALDON
BUILDING**

OWNER :
**DEPARTMENT OF EDUCATION -
CAR REGIONAL OFFICE**

SHEET NO. :
**A1
7**

SHEET CONTENT :
- FRONT ELEVATION
- RIGHT SIDE ELEVATION
- LEFT SIDE ELEVATION

LOCATION :
TURLAY CS, TURLAY BENGUET

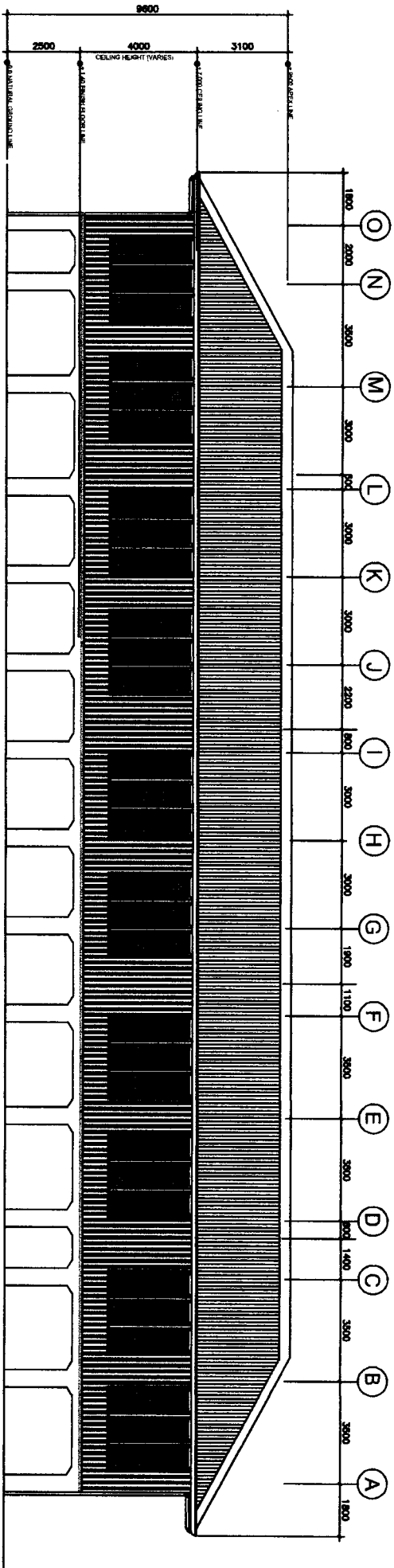

4 REAR ELEVATION
A-5 SCALE
1:150M

PREPARED BY : ENGINEER J	CHECKED BY : ENGINEER III	RECOMMENDING APPROVAL : CHIEF, ESSD	APPROVED BY : REGIONAL DIRECTOR/DIRECTOR IV	PROJECT TITLE : RESTORATION OF HERITAGE GABALDON BUILDING	OWNER : DEPARTMENT OF EDUCATION- CAR REGIONAL OFFICE	SHEET NO. :
				LOCATION : TUBLAY CS, TUBLAY BANGUET	SHEET CONTENT : REAR ELEVATION	A2 7

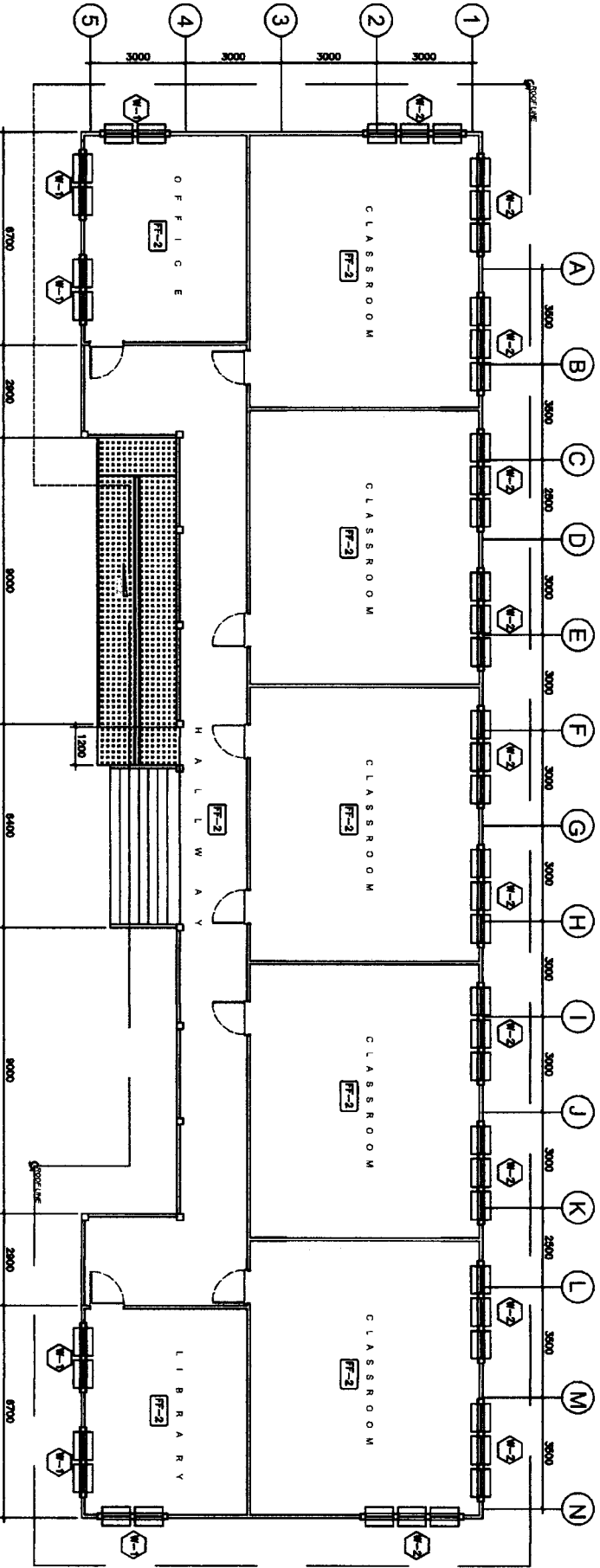

1 FLOOR PLAN
 A-1 SCALE 1:150M

PREPARED BY:	CHECKED BY:	RECOMMENDING APPROVAL:	APPROVED BY:	PROJECT TITLE:	OWNER:	SHEET NO.:
ENGINEER I	ENGINEER III	CHIEF ESSD	REGIONAL DIRECTOR/DIRECTOR IV	RESTORATION OF HERITAGE GABALDON BUILDING	DEPARTMENT OF EDUCATION - CAR REGIONAL OFFICE	A/3
				LOCATION: TUBLAY CS, TUBLAY BENGUET	SHEET CONTENT: FLOOR PLAN	7

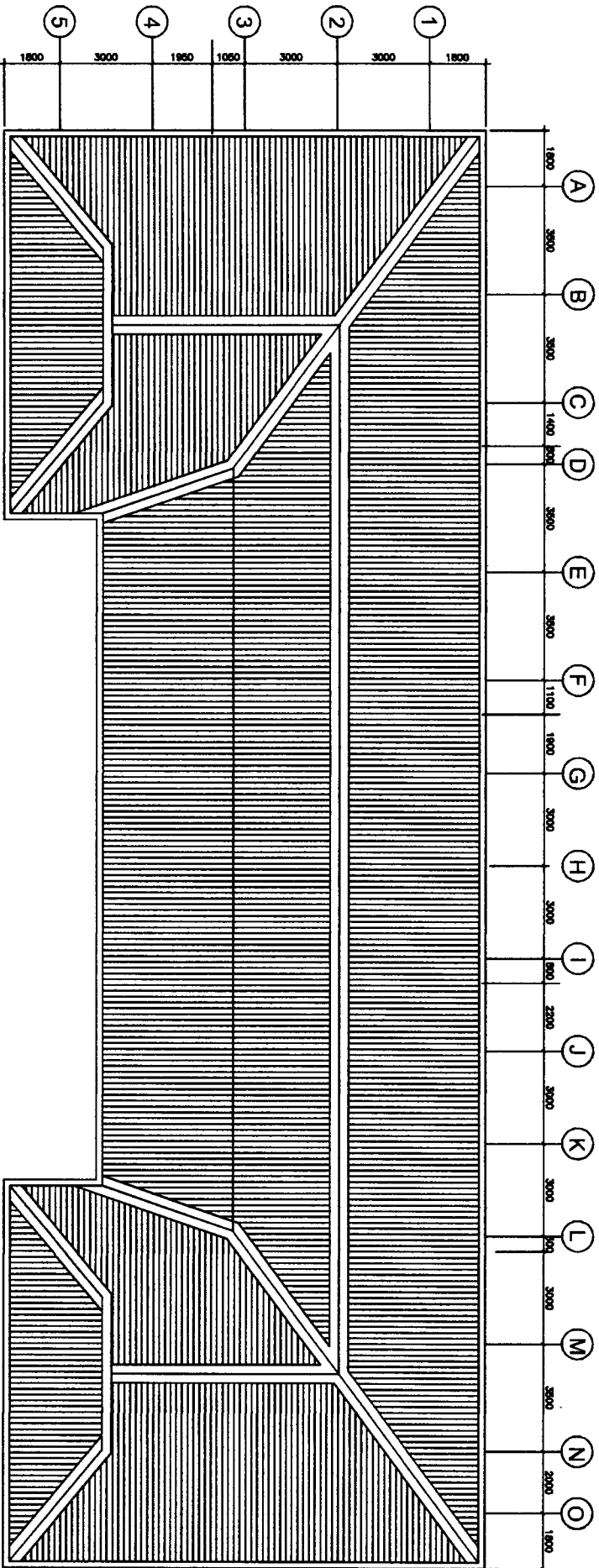

1 ROOF PLAN
A-3 SCALE 1:150M

PREPARED BY:	CHECKED BY:	RECOMMENDING APPROVAL:	APPROVED BY:	PROJECT TITLE: RESTORATION OF HERITAGE GABALDON BUILDING	OWNER: DEPARTMENT OF EDUCATION - CAR REGIONAL OFFICE
ENGINEER I	ENGINEER III	CHIEF, FSSD	REGIONAL DIRECTOR/DIRECTOR IV	LOCATION: TUBLAY CS, TUBLAY BANGUET	SHEET CONTENT: ROOF PLAN
SHEET NO.: A5 7					

PREPARED BY: _____
 ENGINEER I

CHECKED BY: _____
 ENGINEER III

RECOMMENDING APPROVAL: _____
 CHIEF, ESSD

APPROVED BY: _____
 REGIONAL DIRECTOR/DIRECTOR IV

PROJECT TITLE:
**RESTORATION OF
 HERITAGE GABALDON
 BUILDING**

OWNER:
**DEPARTMENT OF EDUCATION-
 CAR REGIONAL OFFICE**

SHEET CONTENT:
**SCHEDULE OF DOORS, WINDOWS AND
 WALLS**

1 SCHEDULE OF DOORS, WINDOWS AND WALLS
A-7

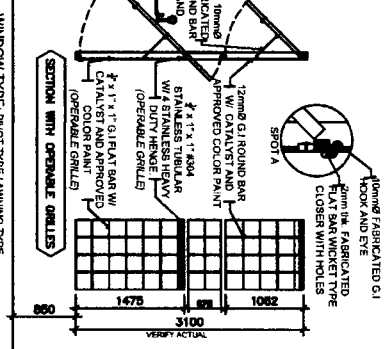
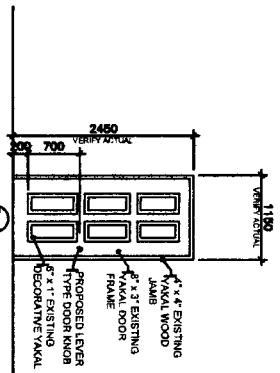
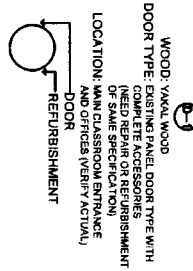
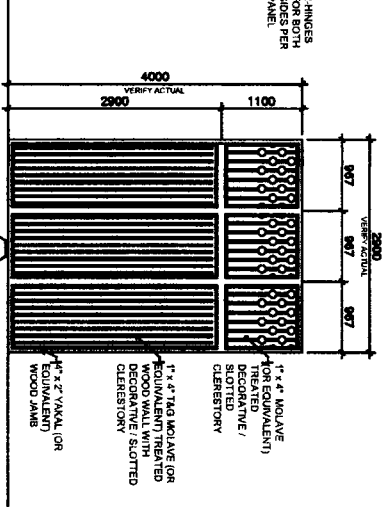
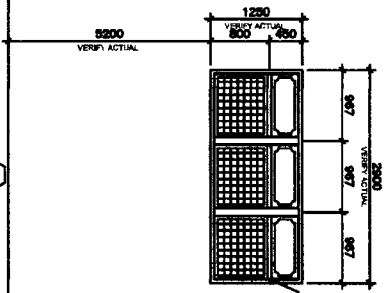
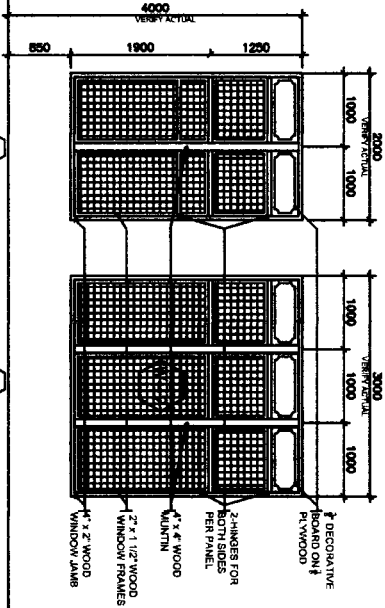
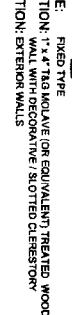
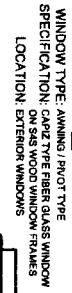
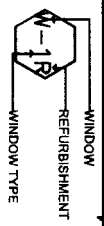

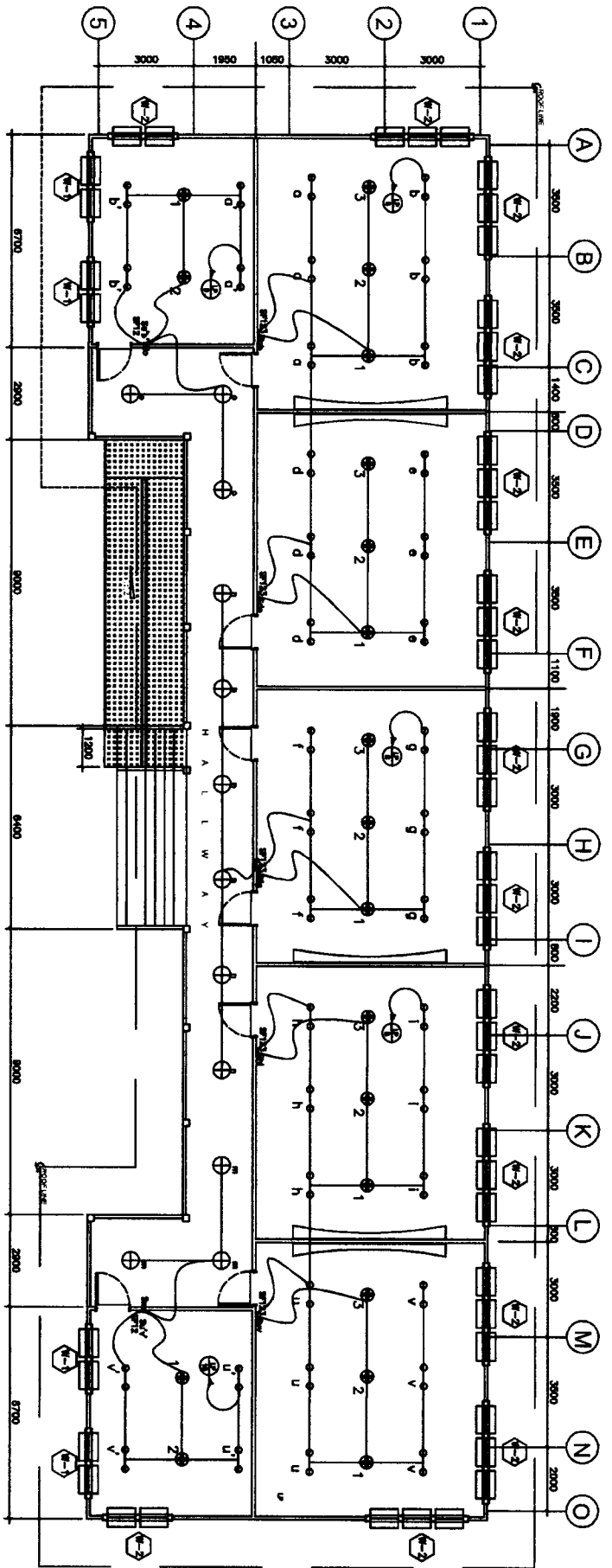

1 LIGHTING LAYOUT
 E-3 SCALE: 1:1000

LAMPS TO BE USED:

- ⊕ - 20WATTS LIGHTS on 300mm diameter globe diffuser w/ metal hanger (hallway)
- ⊖ - 2 x 40WATTS lights on 300mm diameter reflectorized bowl-type housing

REPUBLIC OF THE PHILIPPINES DepEd DEPARTMENT OF EDUCATION EDUCATION FACILITIES SECTION WANGAL, LA TRINIDAD, BENGUET	PREPARED BY: _____ ENGINEER I	CHECKED BY: _____ ENGINEER III	RECOMMENDING APPROVAL: _____ CHIEF ESSD	APPROVED BY: _____ REGIONAL DIRECTOR/DIRECTOR IV	PROJECT TITLE: RESTORATION OF HERITAGE GABALDON BUILDING	OWNER: DEPARTMENT OF EDUCATION - CAR REGIONAL OFFICE	SHEET NO.: _____ E3
					LOCATION: TUBLAY CS, TUBLAY BENGUET	SHEET CONTENT: LIGHTING LAYOUT	SHEET NO.: _____ 3

PREPARED BY: ENGINEER I	CHECKED BY: ENGINEER III	RECOMMENDING APPROVAL: CHIEF, ESSD	APPROVED BY: REGIONAL DIRECTOR/DIRECTOR IV	PROJECT TITLE: RESTORATION OF HERITAGE GABALDON BUILDING	LOCATION: TUBLAY CS, TUBLAY BENGUET	OWNER: DEPARTMENT OF EDUCATION - CAR REGIONAL OFFICE	SHEET NO.: S2
				SHEET CONTENT: FLOOR AND CEILING FRAMING PLAN TYPICAL TRUSS SCHEDULE			2

4 FLOOR FRAMING
 S-1 SCALE
 1:100M

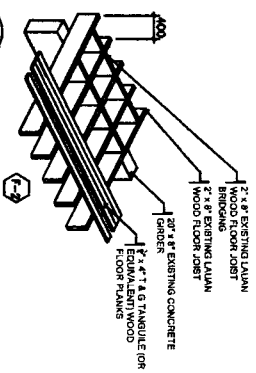

5 CEILING FRAMING
 S-1 SCALE
 1:100M

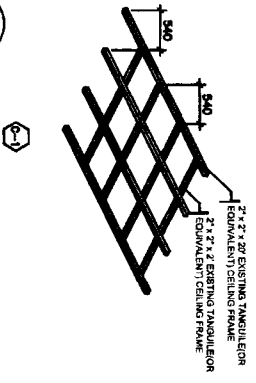

2 TYPICAL COLUMN AND GIRDER SIZE
 S-1 SCALE
 1:100M

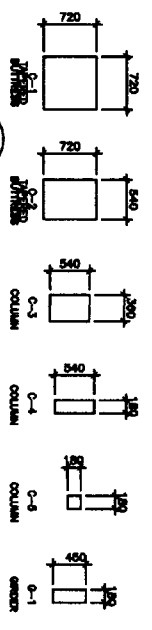

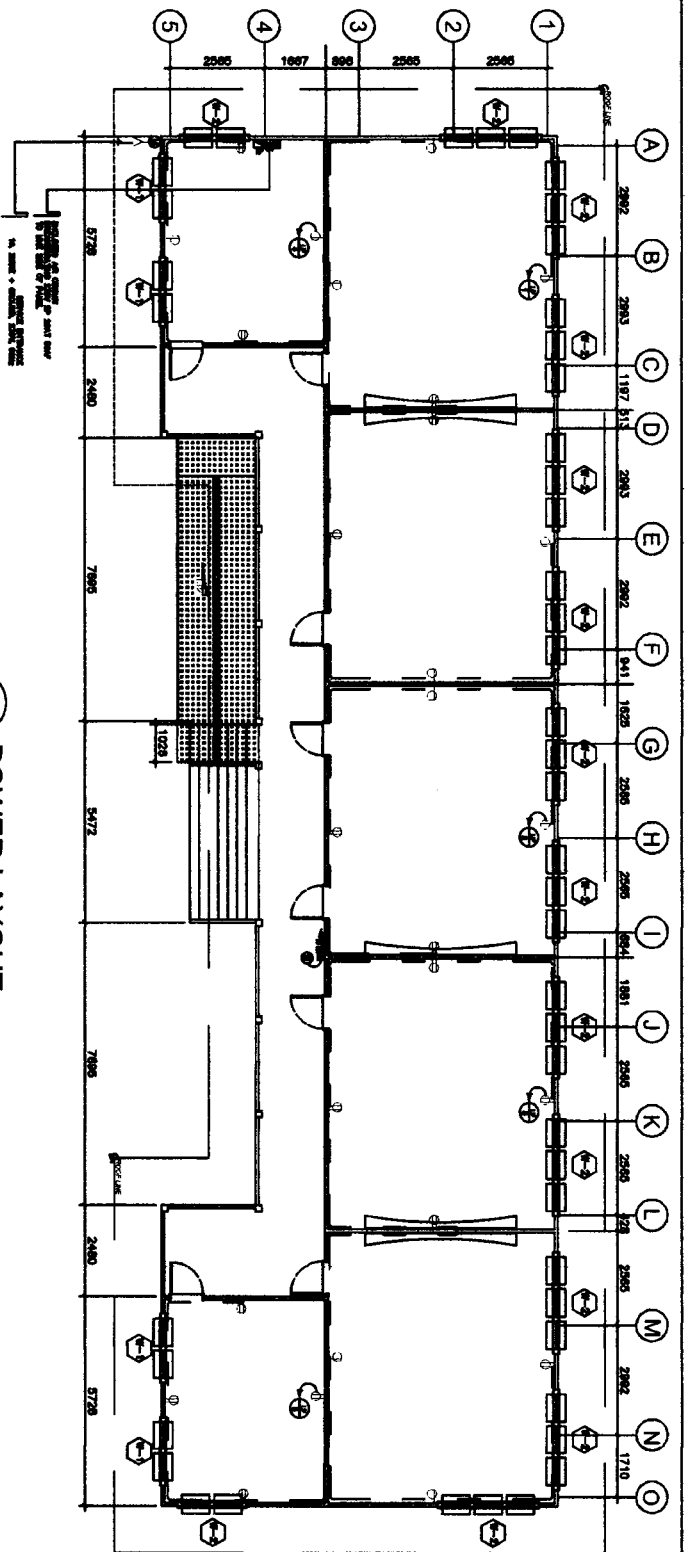

LEGEND

- | SYMBOL | DESCRIPTION |
|--------|--|
| ⊕ | ONE GANG DEVICE SWITCH |
| ⊕ | TWO GANG DEVICE SWITCH |
| ⊕ | THREE GANG DEVICE SWITCH |
| ⊕ | THREE WAY ONE GANG DEVICE SWITCH |
| ⊕ | FAN CONTROL SWITCH |
| ⊕ | ORBIT FAN OUTLET |
| ⊕ | RACEWAY CONDUIT CONCEALED IN CEILING |
| ⊕ | RACEWAY CONDUIT CONCEALED UNDER FLOOR |
| ⊕ | PANELBOARD, MARKED AS "MOP/OPA/DPB" |
| ⊕ | CKT. BREAKER, RATING AS INDICATED |
| ⊕ | DUPLEX CONVENIENCE OUTLET, UNIVERSAL SLOTS, GROUNDING TYPE, 15 AMPS, 250 VOLT |
| ⊕ | WEATHERPROOF DUPLEX CONVENIENCE OUTLET, UNIVERSAL SLOTS, GROUNDING TYPE, 15 AMPS, 250 VOLT |
| ⊕ | EMERGENCY LIGHT OUTLET, SIMPLEX |
| ⊕ | CIRCUIT HOMERUN |
| ⊕ | ENCLOSED CIRCUIT BREAKER |
| ⊕ | FIRE ALARM CONTROL PANEL |
| ⊕ | VIBRATING BELL OUTLET |
| ⊕ | FIRE ALARM BELL |
| ⊕ | SERVICE METER |
| ⊕ | SERVICE ENTRANCE |

1 POWER LAYOUT
 E-2
 SHEET

PREPARED BY: _____ CHECKED BY: _____ RECOMMENDING APPROVAL: _____ APPROVED BY: _____ PROJECT TITLE: _____ OWNER: _____ SHEET NO.: _____

ENGINEER I _____ ENGINEER III _____ CHIEF ISSB _____ REGIONAL DIRECTOR/DIRECTOR IV _____ LOCATION: _____ TUBILAY CS, TUBILAY BENGUET
RESTORATION OF HERITAGE GABALDON BUILDING
DEPARTMENT OF EDUCATION - CAR REGIONAL OFFICE
 SHEET CONTENT: **POWER LAYOUT**

PREPARED BY:

CHECKED BY:

RECOMMENDING APPROVAL:

APPROVED BY:

PROJECT TITLE:

OWNER:

SHEET NO.:

ENGINEER I

ENGINEER III

CHIEF ESSD

REGIONAL DIRECTOR/DIRECTOR IV

**RESTORATION OF
 HERITAGE GABALDON
 BUILDING**
 LOCATION:
 TUBLAY CS, TUBLAY BENGUET

**DEPARTMENT OF EDUCATION -
 CAR REGIONAL OFFICE**
 SHEET CONTENT:
DRAINAGE LINE ISOMETRIC

P 3
3

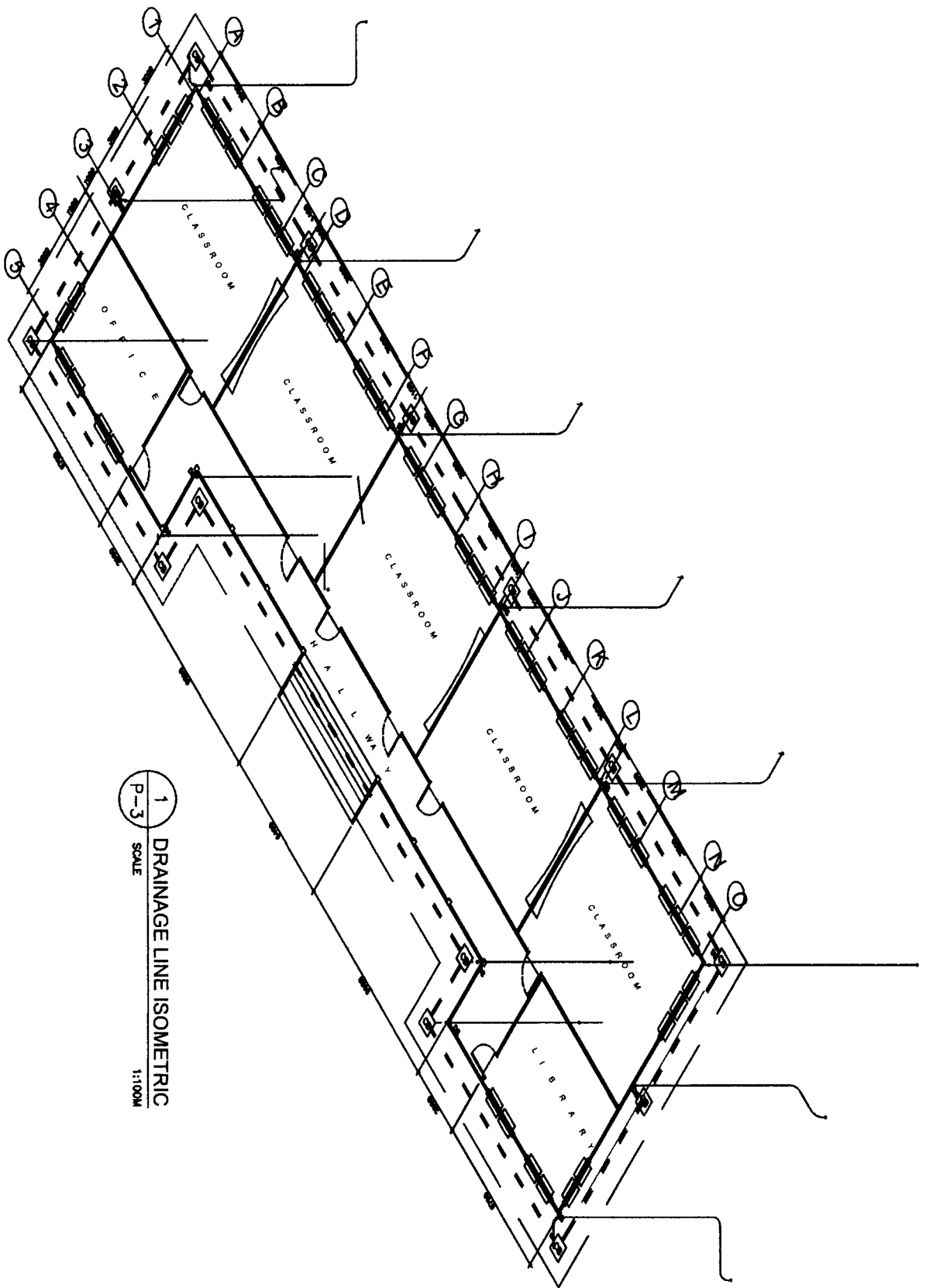

1
 P-3
 SCALE
 1:100M

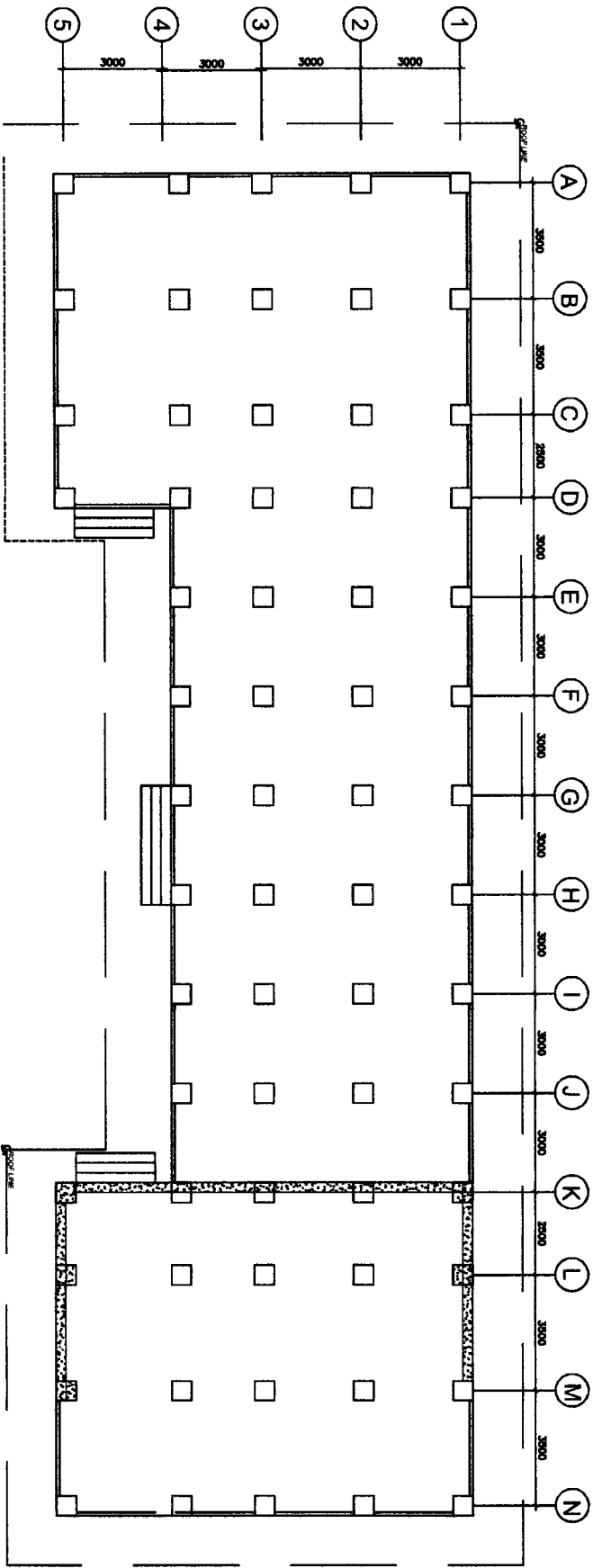

1 FOUNDATION PLAN
S-1 SCALE 1:100M

PREPARED BY :	CHECKED BY :	RECOMMENDING APPROVAL :	APPROVED BY :	PROJECT TITLE :	OWNER :
ENGINEER I	ENGINEER III	CHIEF ESSD	REGIONAL DIRECTOR/DIRECTOR IV	RESTORATION OF HERITAGE GABALDON BUILDING LOCATION: TUBLAY CS, TUBLAY BENGUET	DEPARTMENT OF EDUCATION- CAR REGIONAL OFFICE SHEET CONTENT : FOUNDATION PLAN
				S1 2	SHEET NO. :

LOT 3 – TAMBUAN ELEMENTARY SCHOOL

PREPARED BY:
CHARLES K. TAYABAN
 DEPED PROJECT ARCHITECT III

CHECKED BY:
CHRISTOPHER B. HADSAN
 ENGINEER III

RECOMMENDING APPROVAL:
EDGAR H. MADLAING
 CHIEF, ESSD

APPROVED BY:
ESTELA L. CARÑO ESP. CESO III
 REGIONAL DIRECTOR/DIRECTOR IV

PROJECT TITLE:
RESTORATION OF HERITAGE GABALDON BUILDING
 LOCATION:
 TAMBULAN ES. PESAO MOUNTAIN PROVINCE

OWNER:
DEPARTMENT OF EDUCATION - CAR REGIONAL OFFICE
 SHEET CONTENT:
 - FLOOR PLAN

SHEET NO.:
A1
4

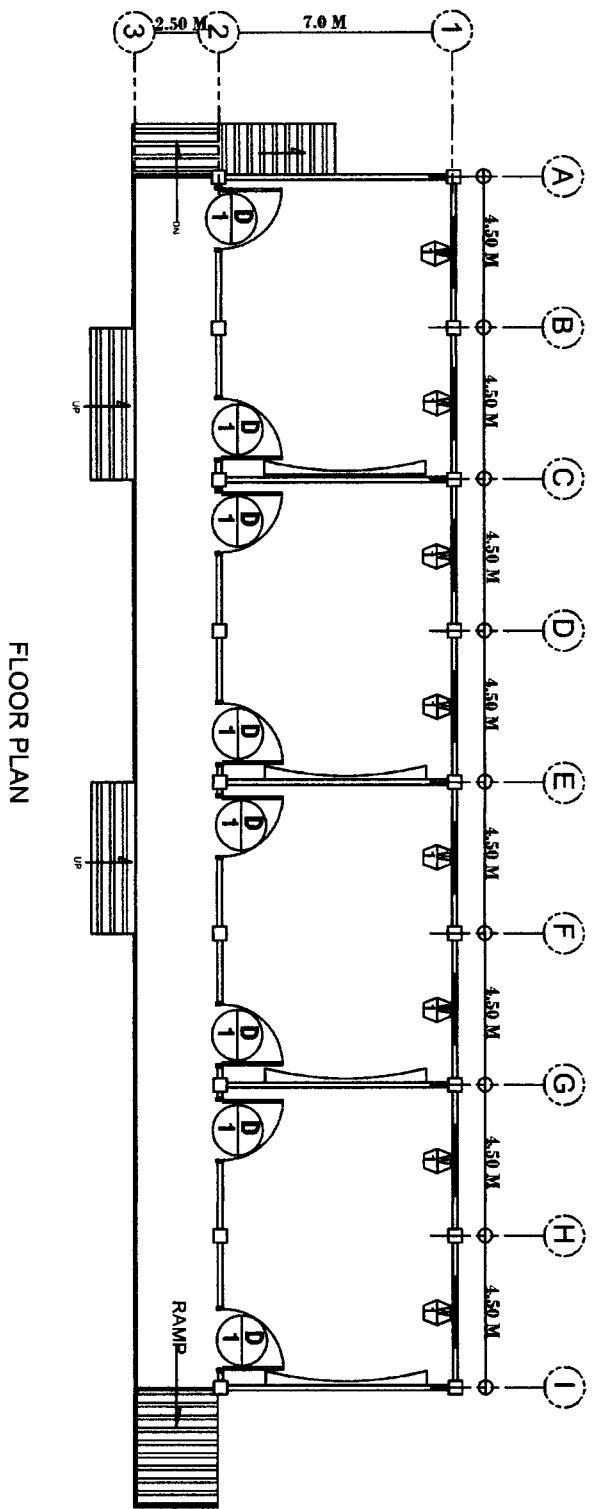

FLOOR PLAN

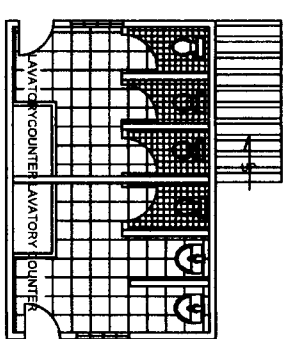

TOILET FLOOR PLAN

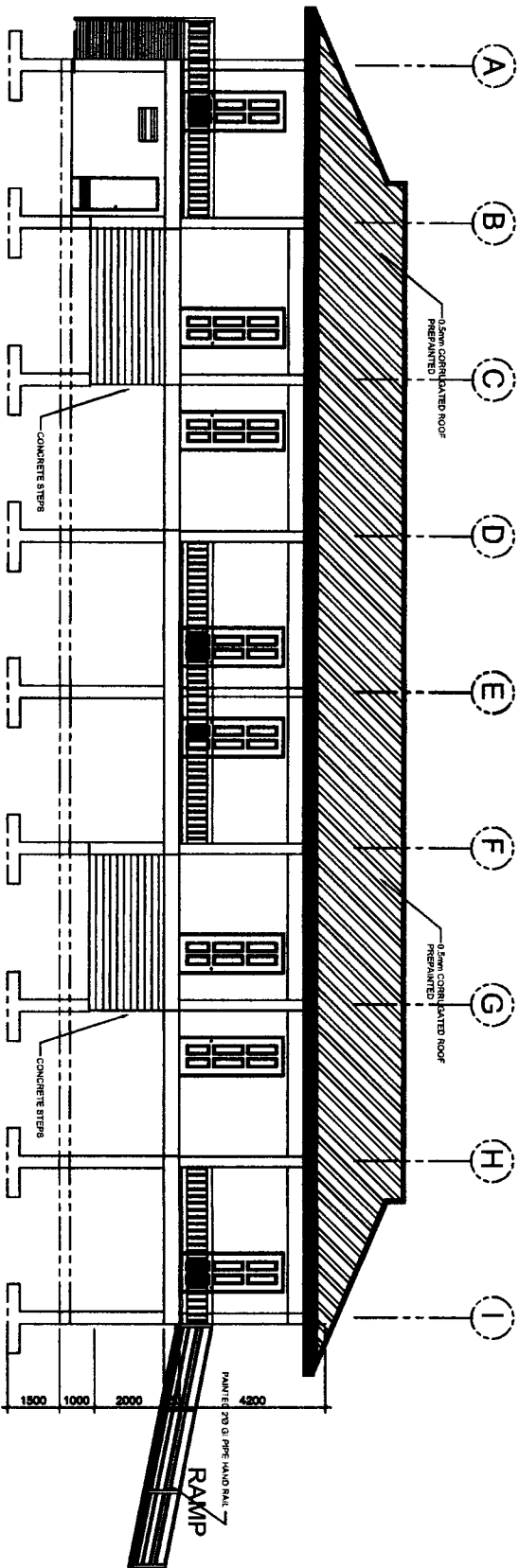

FRONT ELEVATION

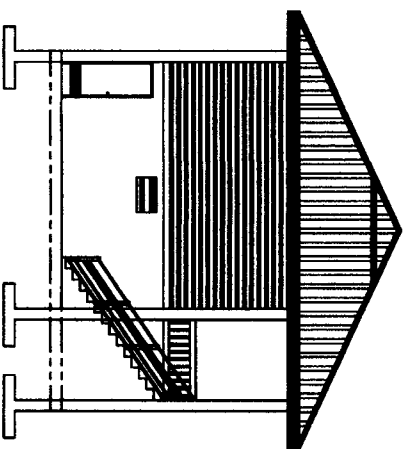

RIGHT ELEVATION

REPUBLIC OF THE PHILIPPINES DepEd DEPARTMENT OF EDUCATION EDUCATION FACILITIES SECTION WANGAL, LA TRINIDAD, BANGUET		PREPARED BY : CHARLES K. TAYARAN DEPED PROJECT ARCHITECT III	CHECKED BY : CHRISTOPHER B. HUDSAN ENGINEER III	RECOMMENDING APPROVAL: EDGAR H. MADLALING CHIEF, ESSD	APPROVED BY : ESTELA L. CARIÑO EMD, CESO III REGIONAL DIRECTOR/DIRECTOR IV	PROJECT TITLE : RESTORATION OF HERITAGE GABALDON BUILDING	LOCATION : TAMBUNAN BS, BESAOG MOUNTAIN PROVINCE	OWNER : DEPARTMENT OF EDUCATION- CAR REGIONAL OFFICE	SHEET NO. : A2 4
		SHEET CONTENT : - FRONT ELEVATION - RIGHT ELEVATION							

PREPARED BY: **CHARLES K. TAYABAN**
 DEPED PROJECT ARCHITECT III

CHECKED BY: **CHRISTOPHER B. HADSAN**
 ENGINEER III

RECOMMENDING APPROVAL: **EDGAR H. MADLAING**
 CHIEF, ESSD

APPROVED BY: **ESTELA L. CARIÑO EDD, CESO III**
 REGIONAL DIRECTOR/DIRECTOR IV

PROJECT TITLE: **RESTORATION OF HERITAGE GABALDON BUILDING**
 LOCATION: **TAMBULAN ES, BESAO MOUNTAIN PROVINCE**

OWNER: **DEPARTMENT OF EDUCATION - CAR REGIONAL OFFICE**
 SHEET CONTENT:
 - REAR ELEVATION
 - LEFT ELEVATION

SHEET NO.: **A3**
4

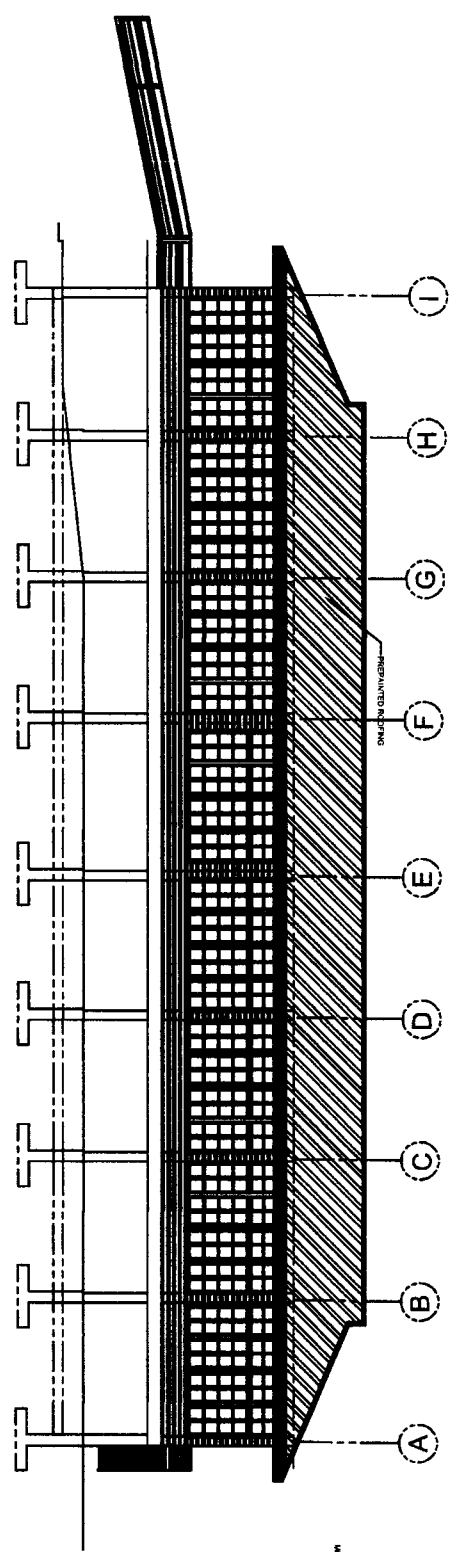

REAR ELEVATION

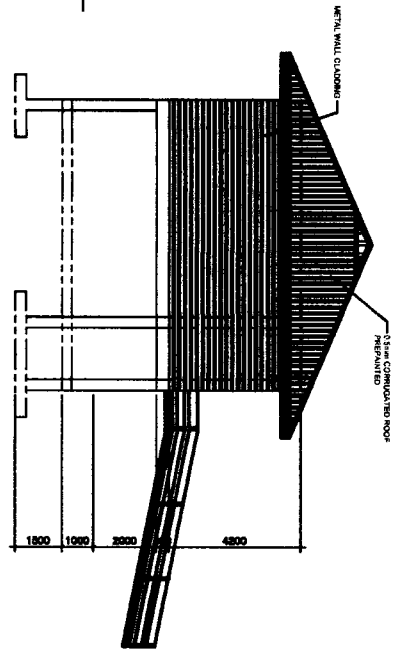

LEFT ELEVATION

PREPARED BY: **CHARLES K. TAYABAN**
 DEPED PROJECT ARCHITECT III

CHECKED BY: **CHRISTOPHER B. HADSAN**
 ENGINEER III

RECOMMENDING APPROVAL: **EDGAR H. MADLING**
 CHIEF ESSD

APPROVED BY: **ESTELA L. CARINO EAD, CESO III**
 REGIONAL DIRECTOR/DIRECTOR IV

PROJECT TITLE:
RESTORATION OF HERITAGE GABALDON BUILDING
 LOCATION:
 TAMBUAN ES, BESO MOUNTAIN PROVINCE

OWNER:
DEPARTMENT OF EDUCATION - CAR REGIONAL OFFICE
 SHEET CONTENT:
ROOF PLAN

SHEET NO.:

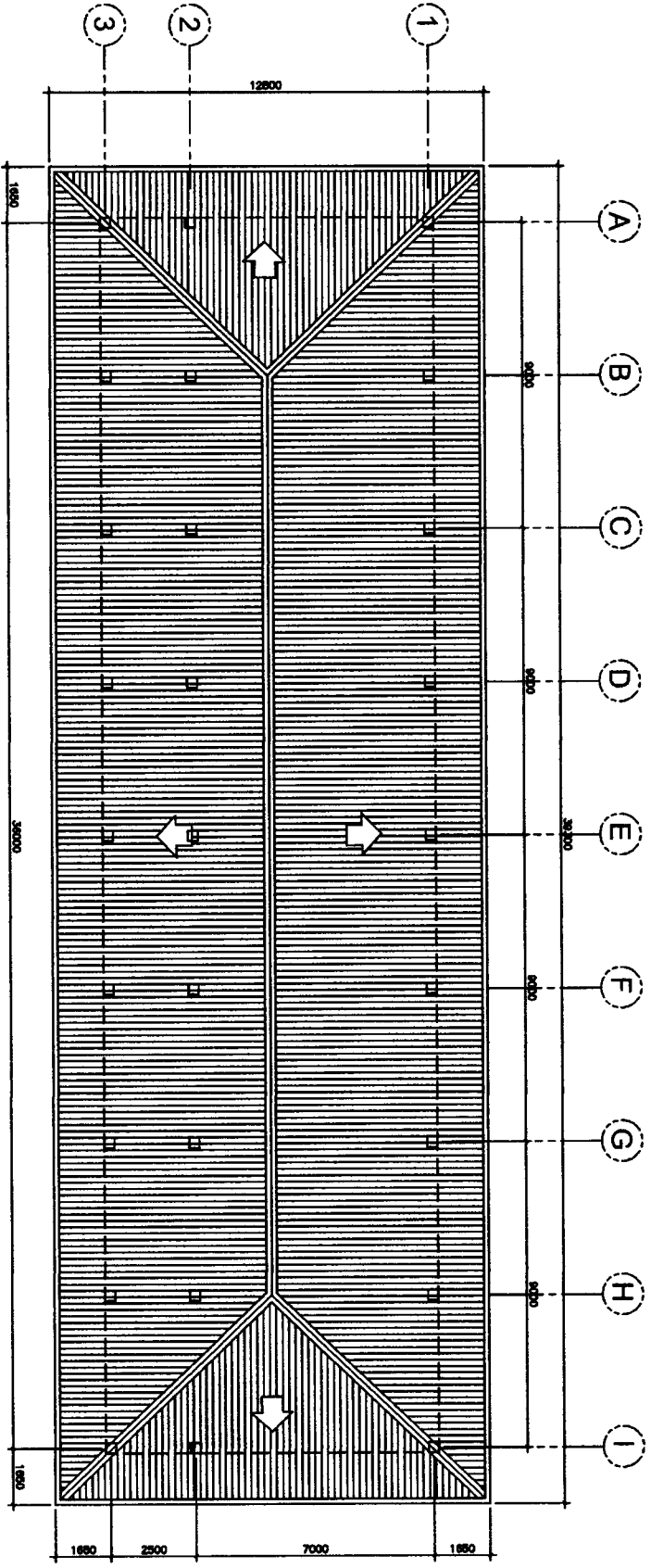

ROOF PLAN
 SCALE 1:100M

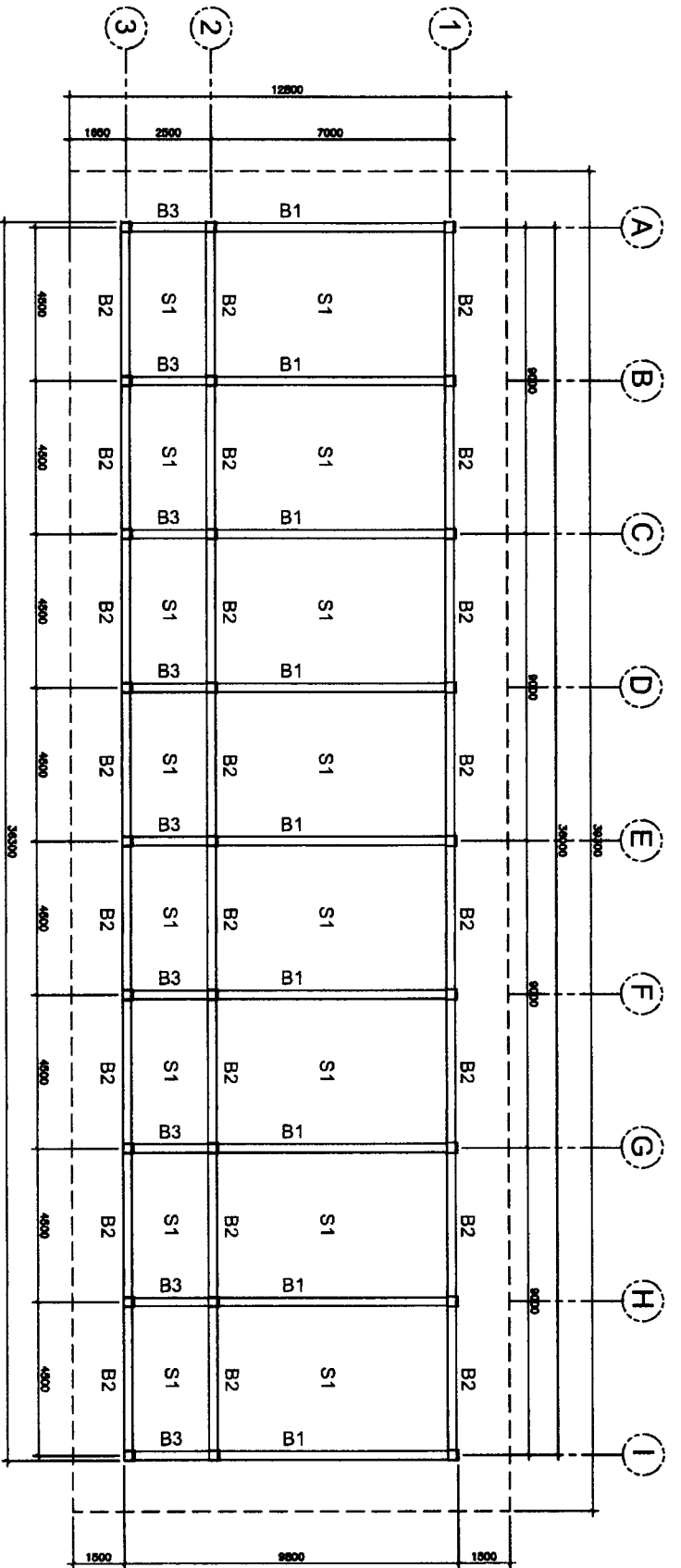

FLOOR FRAMING PLAN

SCALE 1:100M

SCHEDULE OF BEAMS

SECTION	DESCRIPTION	SECT. (MM)		LENGTH	BMD		MD (MM)		STRENGTH	REMARKS
		B	H		TOP	BOTTOM	TOP	BOTTOM		
□	B-1	250	400	VARIES	3-16 MM Ø	2-16 MM Ø	3-16 MM Ø	3-16 MM Ø	10MM Ø STRIPSTEEL @ 200mm 4 Ø 100mm x 4 Ø 100mm HEB1 @ 200mm	2-12 MM Ø
□	B-2	250	400	6M	5-20 MM Ø	3-20 MM Ø	3-20 MM Ø	4-20 MM Ø	10MM Ø STRIPSTEEL @ 200mm 4 Ø 100mm x 4 Ø 100mm HEB1 @ 200mm	2-12 MM Ø
□	B-3	250	400	4.50M	3-20 MM Ø	2-20 MM Ø	2-20 MM Ø	3-20 MM Ø	10MM Ø STRIPSTEEL @ 200mm 4 Ø 100mm x 4 Ø 100mm HEB1 @ 200mm	

PREPARED BY: **CHARLES K. TAYARAN**
 DEPED PROJECT ARCHITECT III

CHECKED BY: **CHRISTOPHER B. MADSAN**
 ENGINEER III

RECOMMENDING APPROVAL: **EDGAR H. MADLAING**
 CHIEF, RSSD

APPROVED BY: **ESTELA L. CARINO EAD, CESO III**
 REGIONAL DIRECTOR/DIRECTOR IV

PROJECT TITLE: **RESTORATION OF HERITAGE GABALDON BUILDING**
 LOCATION: **TAMBUNAN BS, BESAO MOUNTAIN PROVINCE**

OWNER: **DEPARTMENT OF EDUCATION - CAR REGIONAL OFFICE**
 SHEET CONTENT: **FLOOR FRAMING PLAN**

PREPARED BY: **CHARLES K. TAYABAN**
 DEPED PROJECT ARCHITECT III

CHECKED BY: **CHRISTOPHER B. HADGAN**
 ENGINEER III

RECOMMENDING APPROVAL: **EDGAR H. MADLALING**
 CHIEF, ESSD

APPROVED BY: **ESTELA L. CARINO ESP. CESO III**
 REGIONAL DIRECTOR/DIRECTOR IV

PROJECT TITLE: **RESTORATION OF HERITAGE GABALDON BUILDING**
 LOCATION: **TAMBUNAN ES, BISSAO MOUNTAIN PROVINCE**

OWNER: **DEPARTMENT OF EDUCATION - CAR REGIONAL OFFICE**
 SHEET CONTENT: **ROOF FRAMING PLAN**

SHEET NO.: **S3**
3

ROOF FRAMING PLAN
 SCALE 1:100M

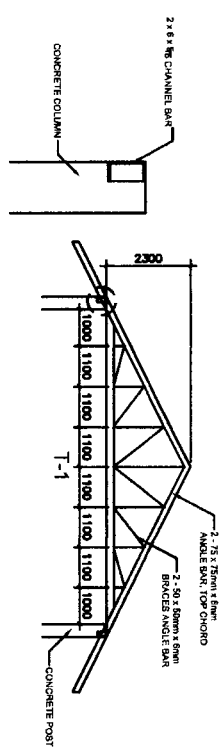
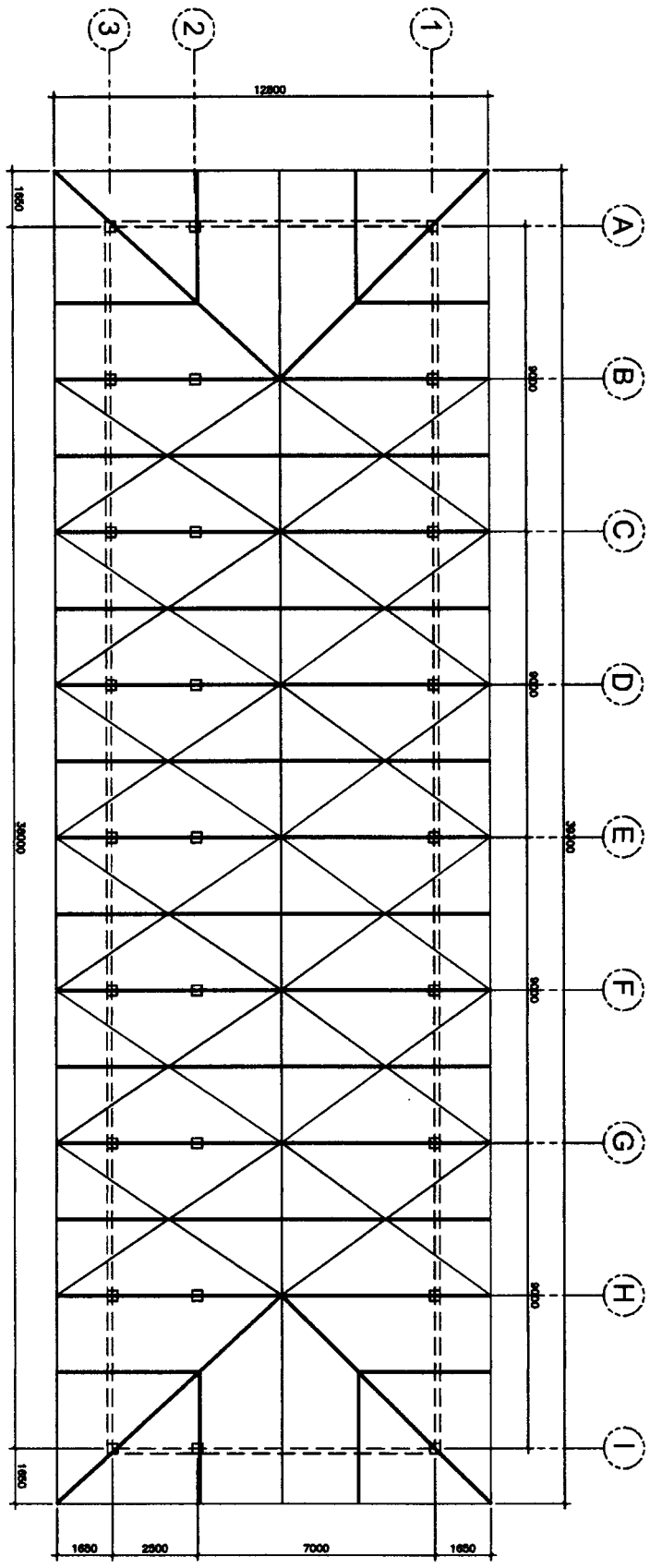

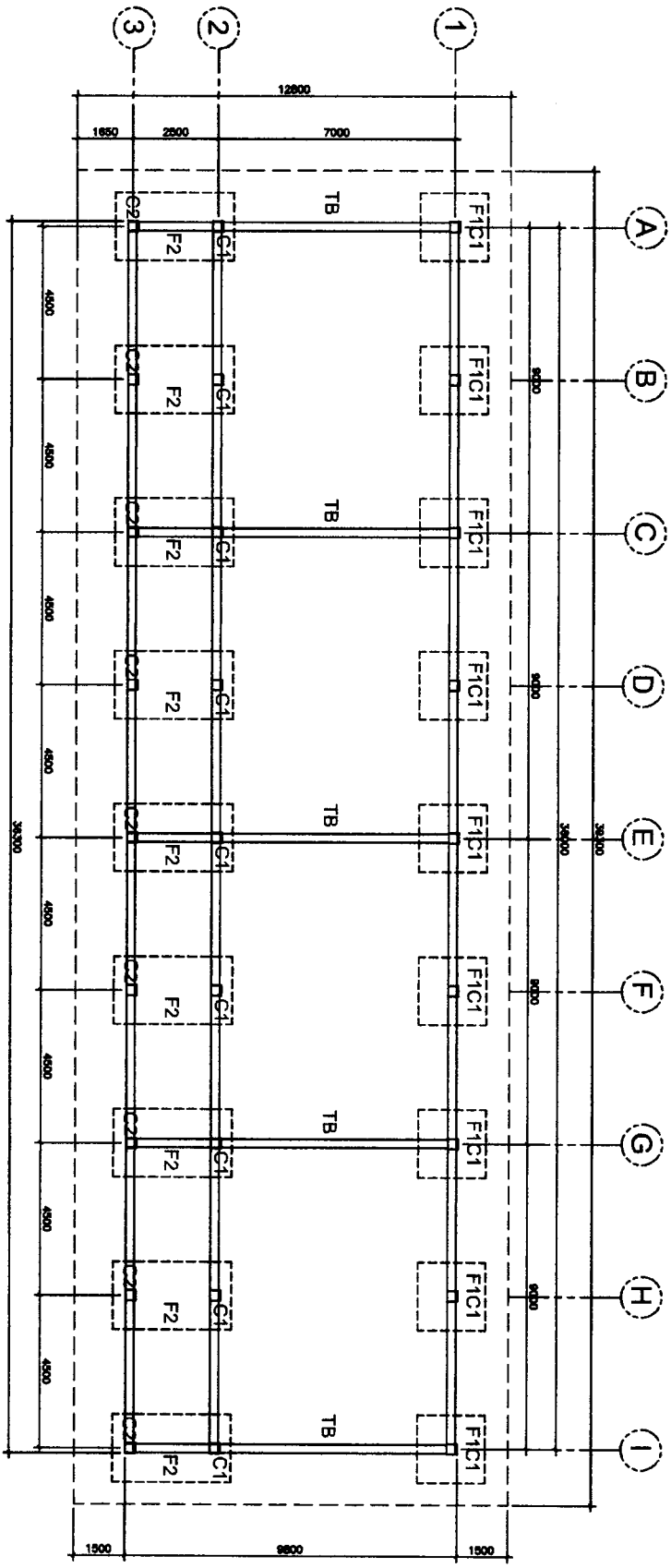

FOUNDATION PLAN
SCALE 1:100M

TYPICAL SCHEDULE OF COLUMNS

MARK	SECTION	REINFORCEMENT	REMARKS
C1	100 SPACED @ 2 @ 50 MM, 2 @ 100 MM, 2 @ 100 MM (2 @ 100 MM SPACED @ 100 MM WITHIN L/A OF JOINT)	100 SPACED @ 2 @ 50 MM, 2 @ 100 MM, 2 @ 100 MM (2 @ 100 MM SPACED @ 100 MM WITHIN L/A OF JOINT)	
C2	100 SPACED @ 2 @ 50 MM, 2 @ 100 MM, 2 @ 100 MM (2 @ 100 MM SPACED @ 100 MM WITHIN L/A OF JOINT)	100 SPACED @ 2 @ 50 MM, 2 @ 100 MM, 2 @ 100 MM (2 @ 100 MM SPACED @ 100 MM WITHIN L/A OF JOINT)	
F1	8-20mmØ	8-16mmØ	
F2	14-20mmØ	8-16mmØ	

SCHEDULE OF FOOTINGS

FOOTING MARK	FOOTING DIMENSION (MM) L (MM) T (MM) ALONG & ALONG Y	REINFORCEMENT	REMARKS
F1	2300 300	12-16Ø 12-16Ø	SQUARE (ISOLATED)
F2	2000 3000 300	11-16Ø 16-16Ø	COMBINED FOOTING SAME FOR 8 @ 100 MM DIA

REPUBLIC OF THE PHILIPPINES DepEd DEPARTMENT OF EDUCATION EDUCATION FACILITIES SECTION WANGAL, LA TRINIDAD, BANGUET	PREPARED BY: CHARLES K. TAYABAN DEPED PROJECT ARCHITECT III	CHECKED BY: CHRISTOPHER B. HAUSAN ENGINEER III	RECOMMENDING APPROVAL: EDGAR H. MADRILANG CHIEF, ESD	APPROVED BY: ESTELA L. CARINO EDD, CESO III REGIONAL DIRECTOR/DIRECTOR IV	PROJECT TITLE: RESTORATION OF HERITAGE GABALDON BUILDING TAMBULAN ES, RESAO MOUNTAIN PROVINCE	OWNER: DEPARTMENT OF EDUCATION - CAR REGIONAL OFFICE FOUNDATION PLAN	SHEET NO.: S1 3
--	--	---	---	--	--	---	-------------------------------------

PREPARED BY: **CHARLES K. TAYABAN**
 DEPED PROJECT ARCHITECT III

CHECKED BY: **CHRISTOPHER B. HADSANAN**
 ENGINEER III

RECOMMENDING APPROVAL: **EDGAR H. MADLAING**
 CHIEF, ESSD

APPROVED BY: **ESTELA L. CARINO EDR, CESO III**
 REGIONAL DIRECTOR/DIRECTOR IV

PROJECT TITLE: **RESTORATION OF HERITAGE GABALDON BUILDING**
 LOCATION: **TAMBUNAN ES, BENSAG MOUNTAIN PROVINCE**

OWNER: **DEPARTMENT OF EDUCATION- CAR REGIONAL OFFICE**
 SHEET CONTENT: **ELECTRICAL LAYOUT**

SHEET NO.: **E1**
1

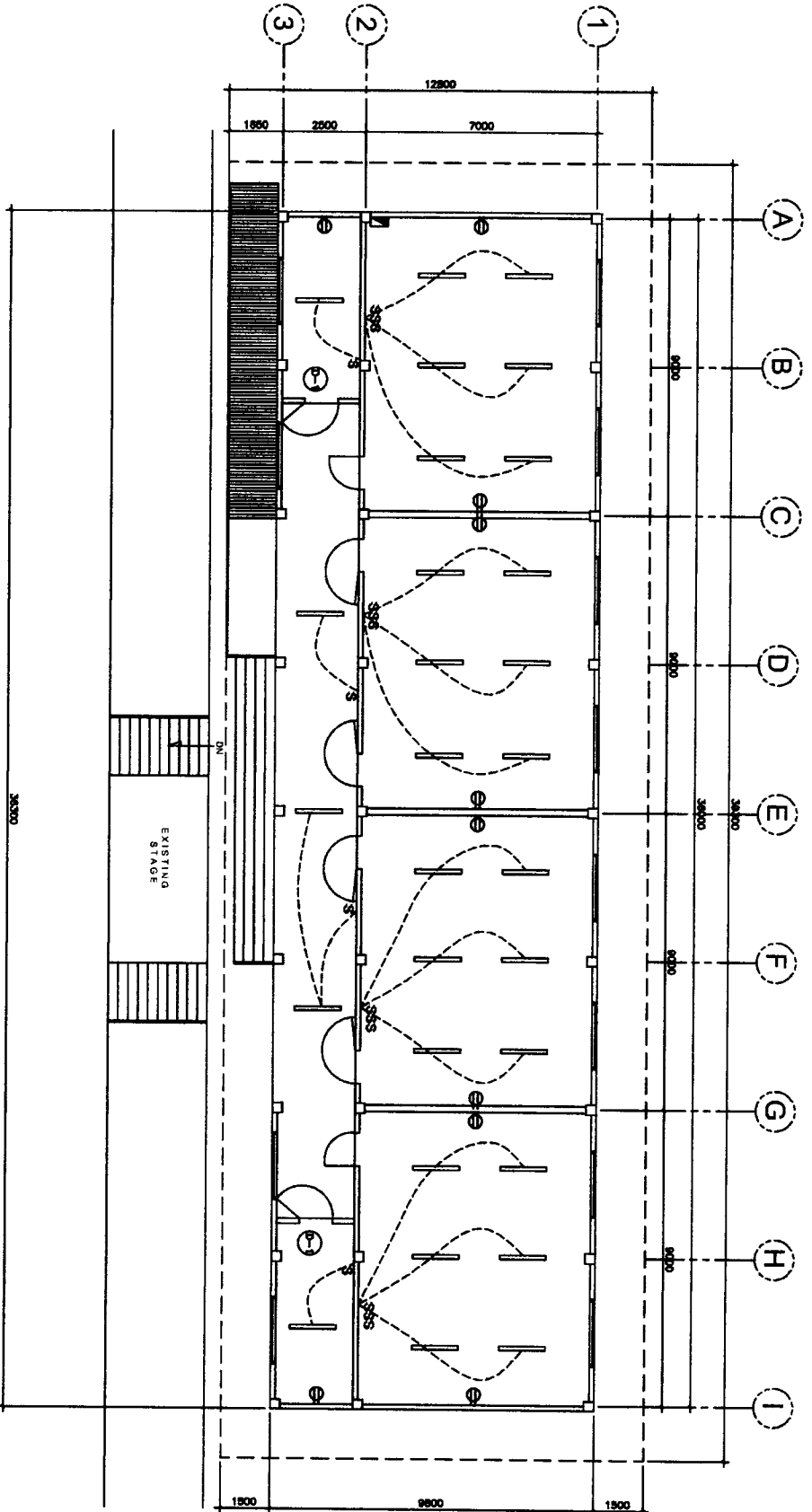

ELECTRICAL LAYOUT
 SCALE 1:100M

LOT 4 – BALAOA ELEMENTARY SCHOOL
AND
DACUDAC ELEMENTARY SCHOOL

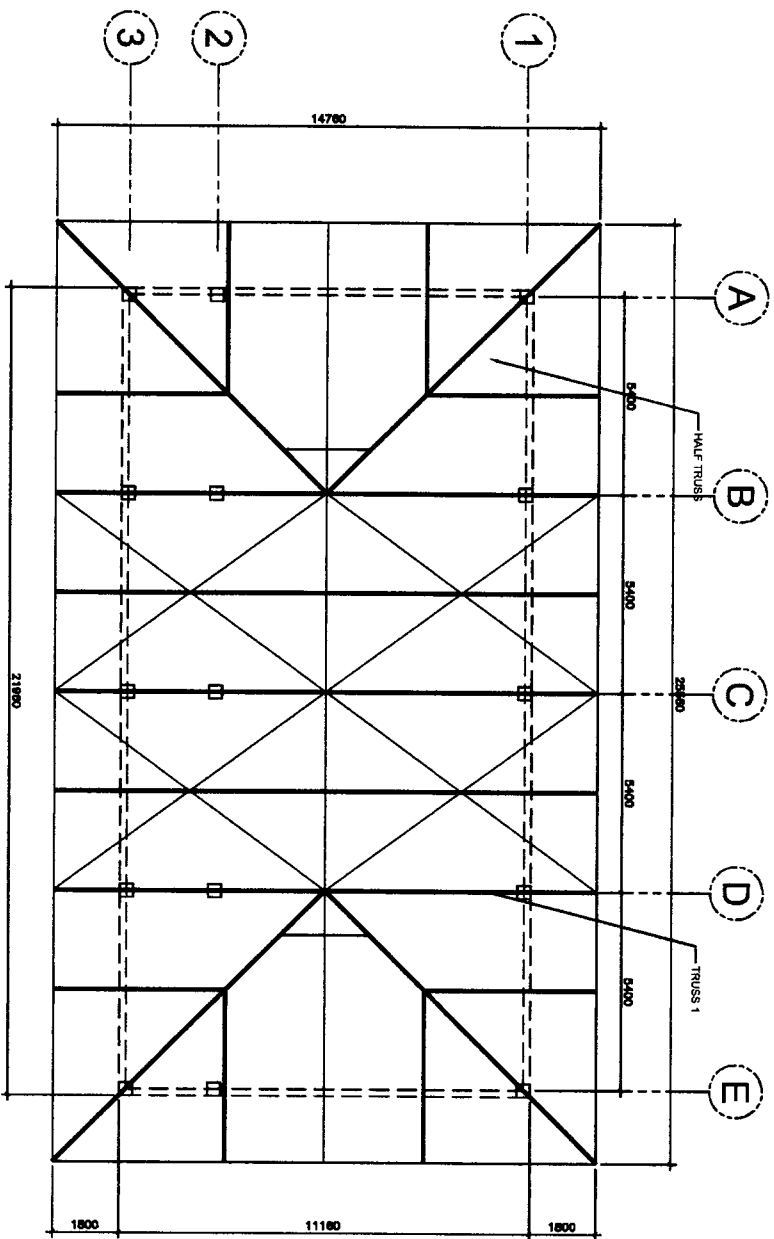

ROOF FRAMING PLAN

SCALE

1:100M

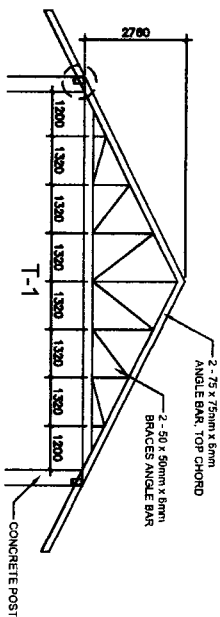
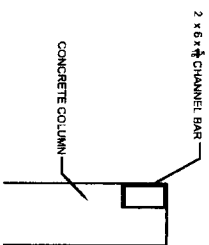

PREPARED BY: **CHARLES K. TAYARAN**
 DEPED PROJECT ARCHITECT III

CHECKED BY: **CHRISTOPHER B. HADSAN**
 ENGINEER III

RECOMMENDING APPROVAL: **EDGAR H. MADLANG**
 CHIEF, ESSD

APPROVED BY: **ESTELA L. CARINO EPID, CESO III**
 REGIONAL DIRECTOR/DIRECTOR IV

PROJECT TITLE: **RESTORATION OF HERITAGE GABALDON BUILDING**
 LOCATION: **BALAOA ES, TADLIAN MOUNTAIN PROVINCE**

OWNER: **DEPARTMENT OF EDUCATION - CAR REGIONAL OFFICE**
 SHEET CONTENT: **ROOF FRAMING PLAN**

PREPARED BY: **CHARLES K. TAYABAN**
 DEPED PROJECT ARCHITECT III

CHECKED BY: **CHRISTOPHER B. HADSANAN**
 ENGINEER III

RECOMMENDING APPROVAL: **EDGAR H. MADLAING**
 CHIEF, ESSD

APPROVED BY: **ESTELA L. CARINO EDP, CESO III**
 REGIONAL DIRECTOR/DIRECTOR IV

PROJECT TITLE: **RESTORATION OF HERITAGE GABALDON BUILDING**
 LOCATION: **BALAOA BS, TADIAN MOUNTAIN PROVINCE**

OWNER: **DEPARTMENT OF EDUCATION - CAR REGIONAL OFFICE**
 SHEET CONTENT: **FLOOR PLAN**

SHEET NO.: **A1**
4

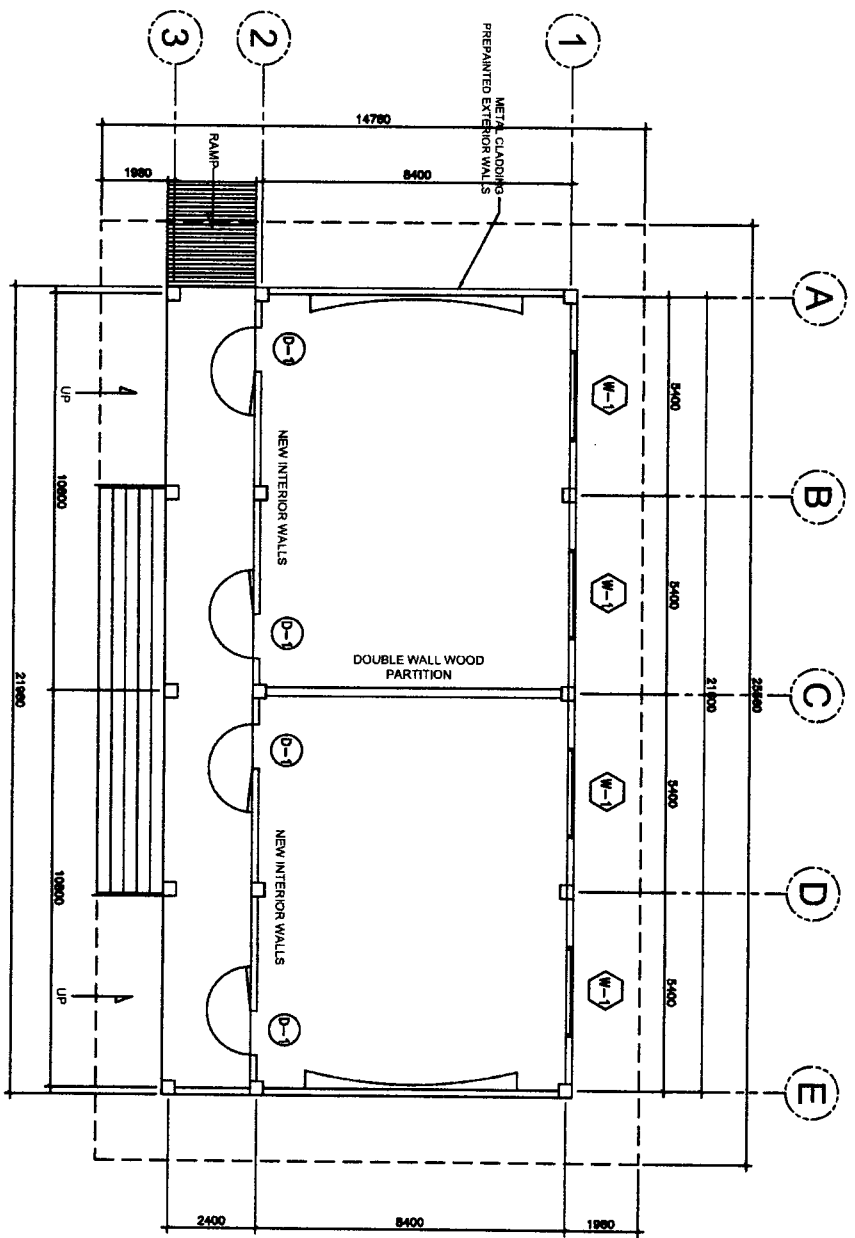

FLOOR PLAN
 SCALE 1:100M

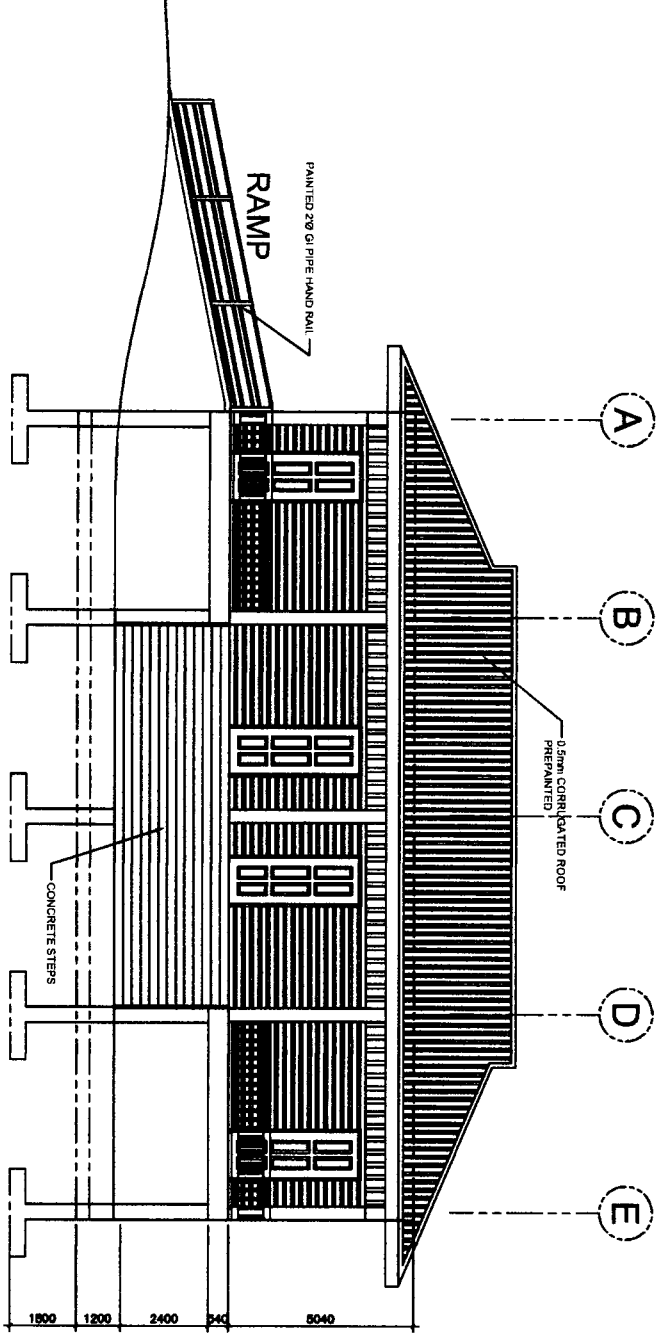

FRONT ELEVATION

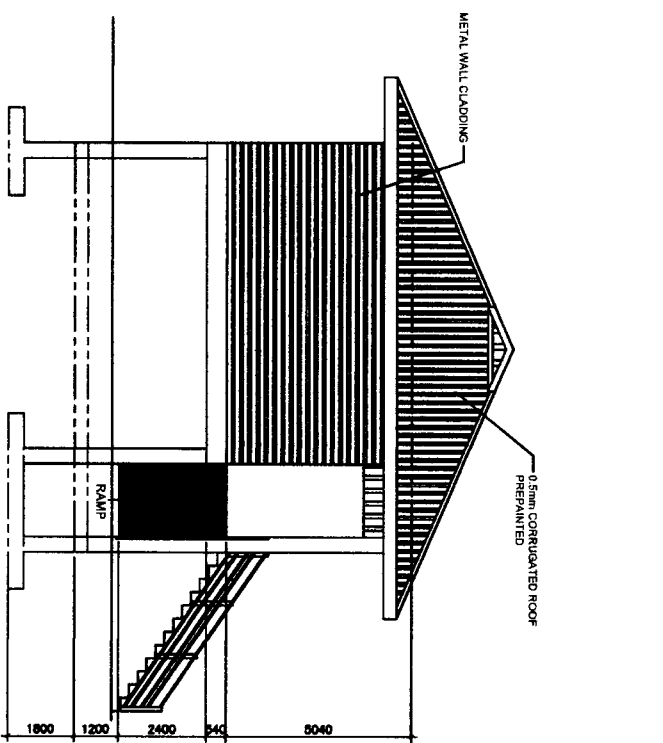

LEFT ELEVATION

PREPARED BY: **CHARLES K. TAYARAN**
 DEPED PROJECT ARCHITECT III

CHECKED BY: **CHRISTOPHER B. HAOSAN**
 ENGINEER III

RECOMMENDING APPROVAL: **EDGAR H. MADLANG**
 CHIEF, ESSD

APPROVED BY: **ESTELA L. CARINO ESD, CESO III**
 REGIONAL DIRECTOR/DIRECTOR IV

PROJECT TITLE: **RESTORATION OF HERITAGE GABALDON BUILDING**
 LOCATION: **BALAOA ES, TADIAN MOUNTAIN PROVINCE**

OWNER: **DEPARTMENT OF EDUCATION - CAR REGIONAL OFFICE**
 SHEET CONTENT:
 - FRONT ELEVATION
 - LEFT ELEVATION

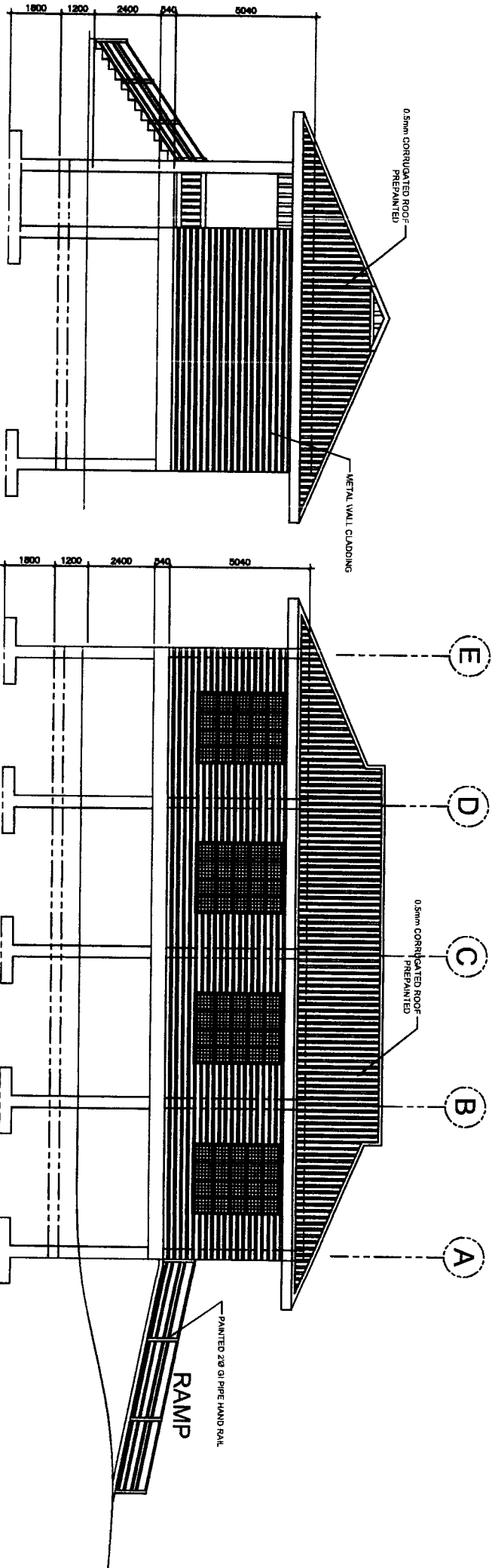

RIGHT ELEVATION

REAR ELEVATION

PREPARED BY :
CHARLES K. TAYARAN
 DEPED PROJECT ARCHITECT III

CHECKED BY :
CHRISTOPHER B. MADSAN
 ENGINEER III

RECOMMENDING APPROVAL :
EDGAR H. MADLAING
 CHIEF, FESD

APPROVED BY :
ESTELA L. CARIÑO EMB, CESO III
 REGIONAL DIRECTOR/DIRECTOR IV

PROJECT TITLE :
RESTORATION OF HERITAGE GABALDON BUILDING
 LOCATION :
 BALAOA, BS. TADIAN MOUNTAIN PROVINCE

OWNER :
DEPARTMENT OF EDUCATION - CAR REGIONAL OFFICE
 SHEET CONTENT :
 - REAR ELEVATION
 - LEFT ELEVATION

A B C D E

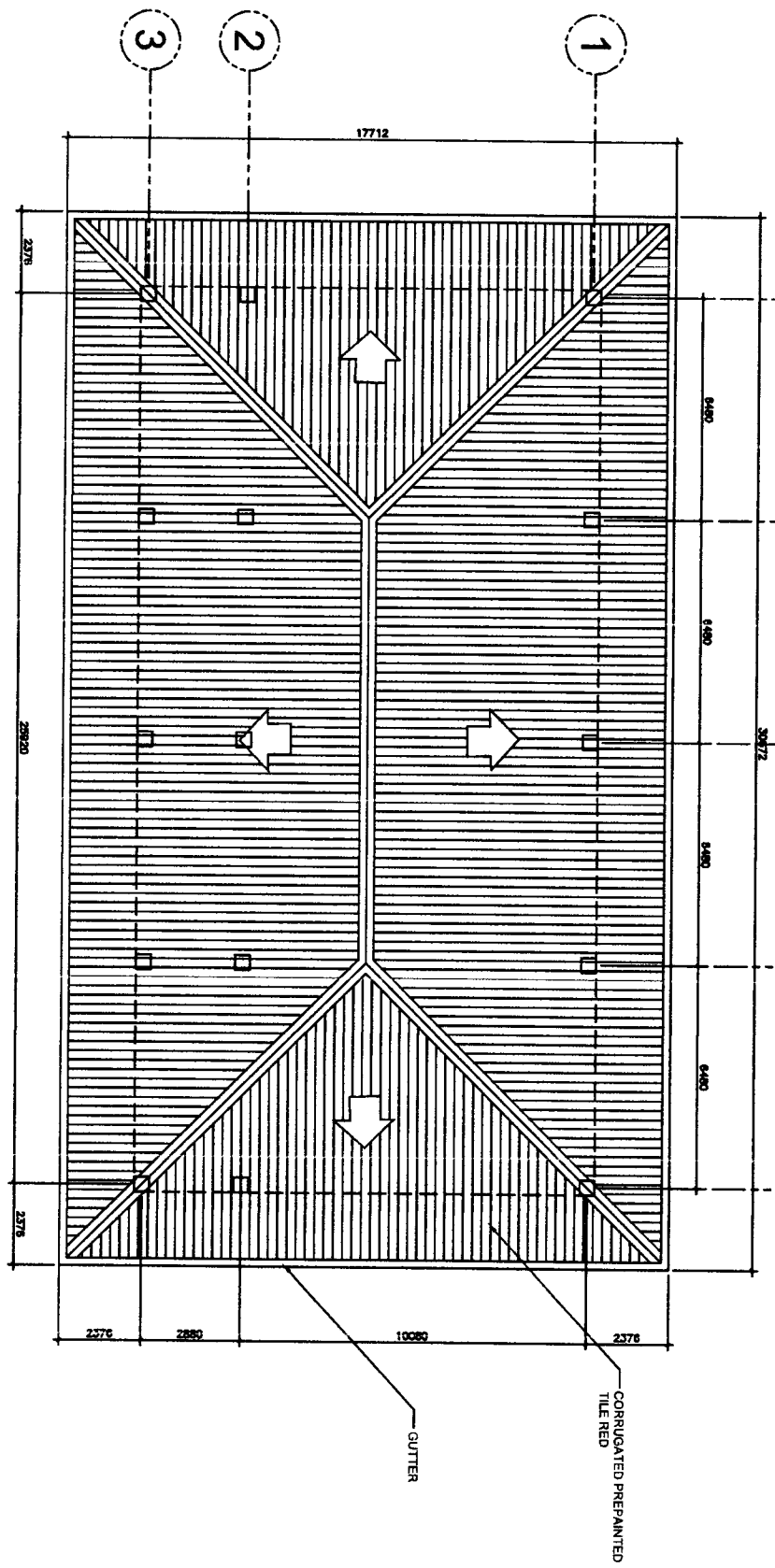

ROOF PLAN

SCALE 1:100M

PREPARED BY:

CHECKED BY:

RECOMMENDING APPROVAL:

APPROVED BY:

PROJECT TITLE:

OWNER:

SHEET NO.:

CHARLES K. TAYARAN
DEPED PROJECT ARCHITECT III

CHRISTOPHER B. MADSAN
ENGINEER III

EDGAR H. MADLANG
CHIEF ESSD

ESTELA L. CARINO ESP. CESD III
REGIONAL DIRECTOR/DIRECTOR IV

LOCATION:
BALNOA BS, TAJIDAN MOUNTAIN PROVINCE

DEPARTMENT OF EDUCATION-
CAR REGIONAL OFFICE
SHEET CONTENT:
ROOF PLAN

A4
4

PREPARED BY: **CHARLES K. TAYABAN**
 DEPED PROJECT ARCHITECT III

CHECKED BY: **CHRISTOPHER B. HADSAN**
 ENGINEER III

RECOMMENDING APPROVAL: **EDGAR H. MADLAING**
 CHIEF, ESSD

APPROVED BY: **ESTELA L. CARINO EDD, CESO III**
 REGIONAL DIRECTOR/DIRECTOR IV

PROJECT TITLE: **RESTORATION OF HERITAGE GABALDON BUILDING**
 LOCATION: BALANGA ST. TADIAN, MOUNTAIN PROVINCE

OWNER: **DEPARTMENT OF EDUCATION - CAR REGIONAL OFFICE**
 SHEET CONTENT: **ELECTRICAL LAYOUT**

SHEET NO.: **E1**
1

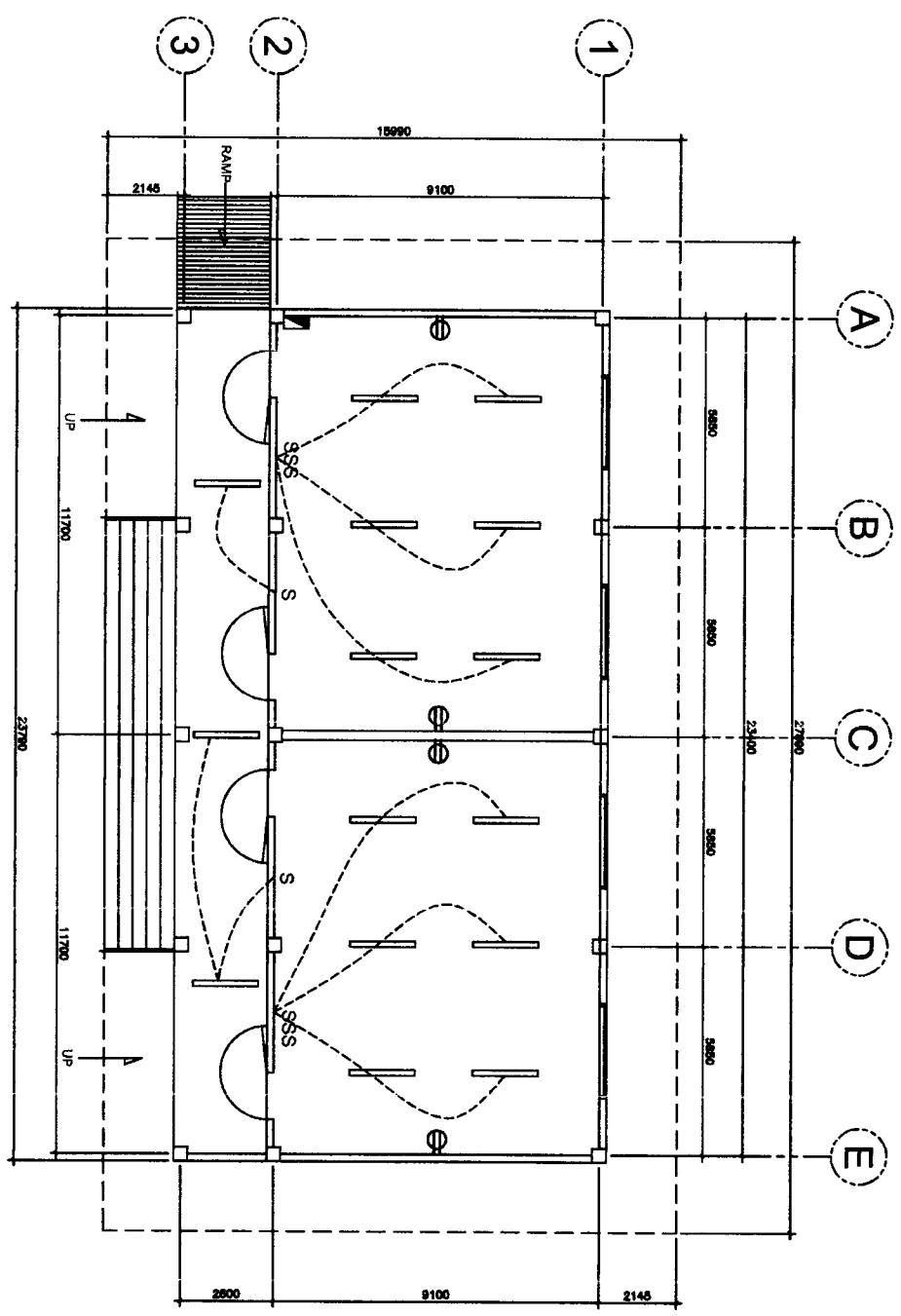

ELECTRICAL LAYOUT
 SCALE 1:100M

PREPARED BY :
CHARLES K. TAYABAN
 DEPED PROJECT ARCHITECT III

CHECKED BY :
CHRISTOPHER B. HADSAN
 ENGINEER III

RECOMMENDING APPROVAL :
EDGAR H. MADLANG
 CHIEF, FSSD

APPROVED BY :
ESTELA L. CARINO EMB, CESO III
 REGIONAL DIRECTOR/DIRECTOR IV

PROJECT TITLE :
**RESTORATION OF
 HERITAGE GABALDON
 BUILDING**

OWNER :
**DEPARTMENT OF EDUCATION -
 CAR REGIONAL OFFICE**

SHEET NO. :
**A1
 4**

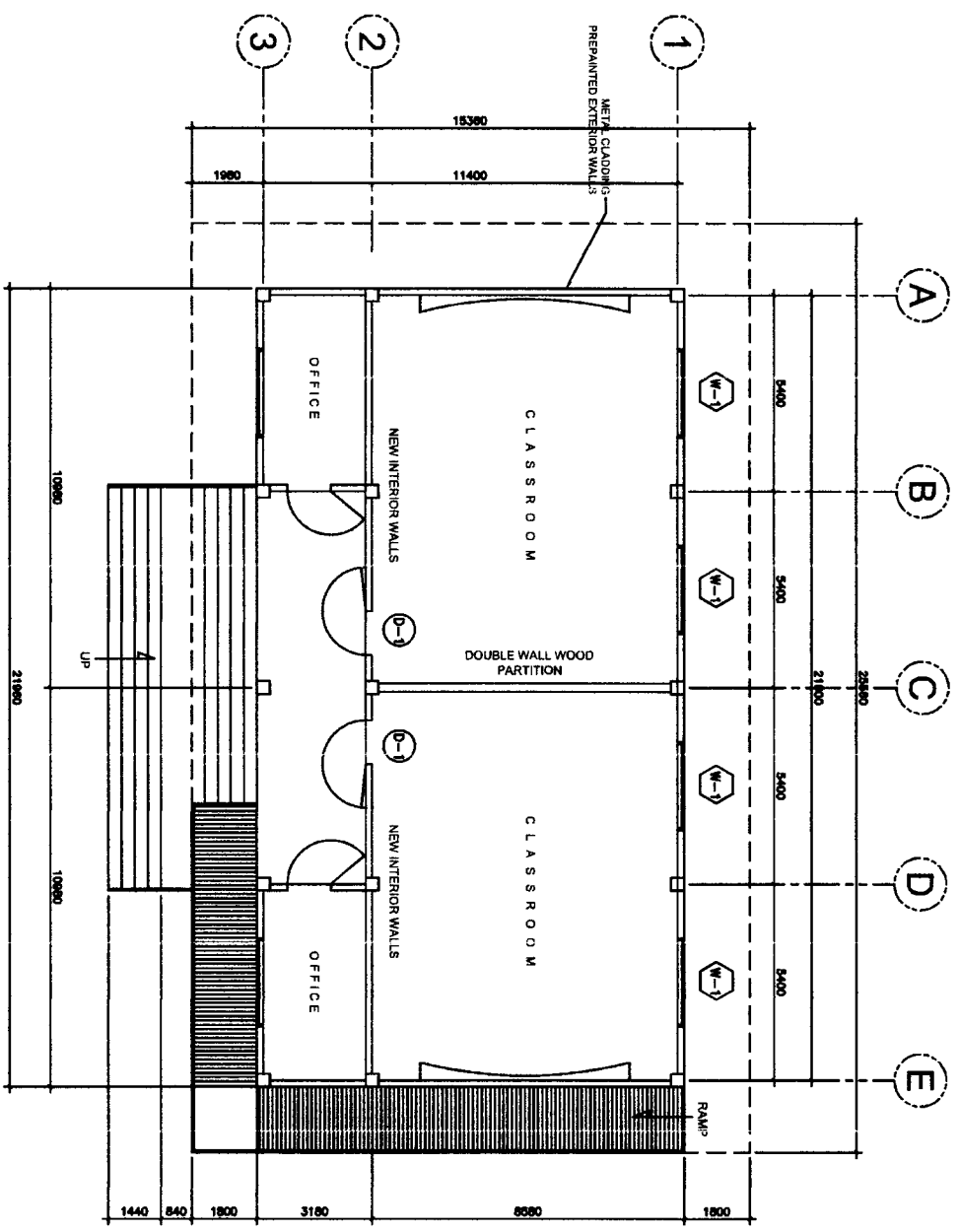

FLOOR PLAN
 SCALE 1:100M

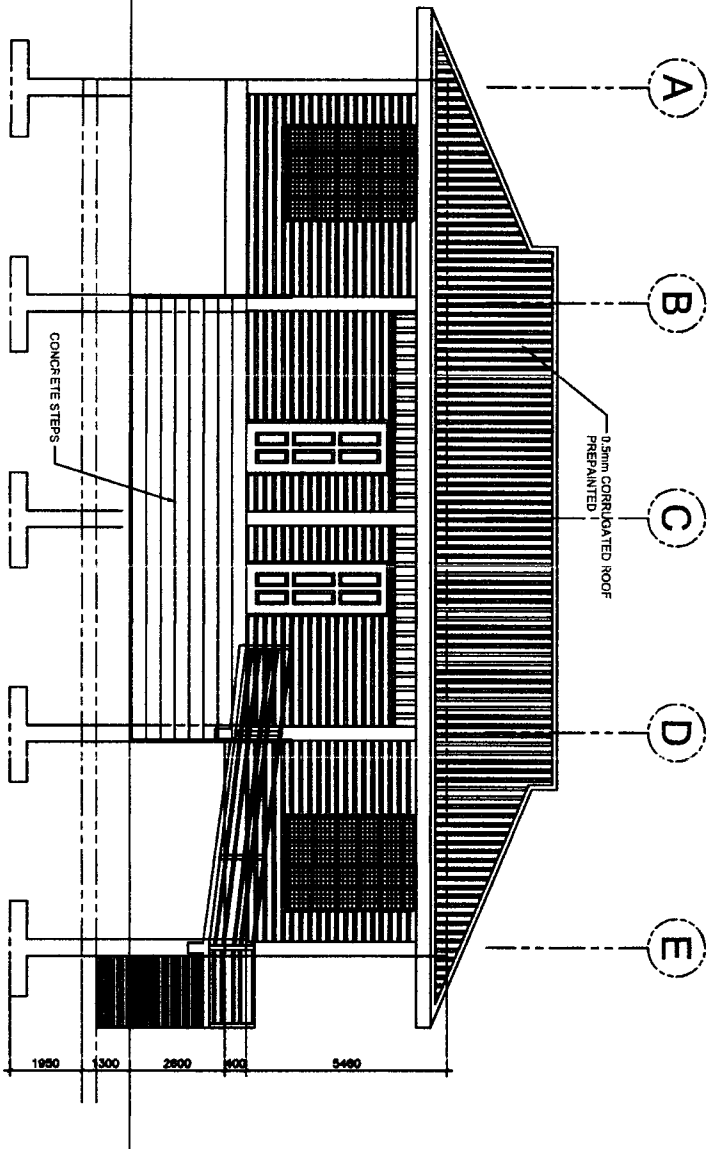

FRONT ELEVATION

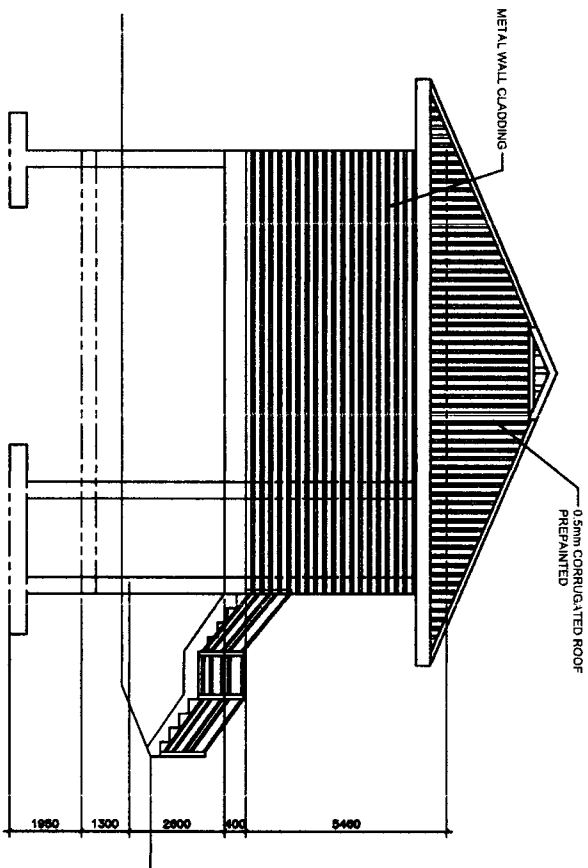

LEFT ELEVATION

PREPARED BY: **CHARLES K. TAVABAN**
 DEPED PROJECT ARCHITECT III

CHECKED BY: **CHRISTOPHER B. HADSAN**
 ENGINEER III

RECOMMENDING APPROVAL: **EDGAR H. MADLAIN**
 CHIEF, ESSD

APPROVED BY: **ESTELA L. CARINO ED, CESO III**
 REGIONAL DIRECTOR/DIRECTOR IV

PROJECT TITLE: **RESTORATION OF HERITAGE GABALDON BUILDING**
 LOCATION: **DACODDAG ES, TADIAN MOUNTAIN PROVINCE**

OWNER: **DEPARTMENT OF EDUCATION - CAR REGIONAL OFFICE**
 SHEET CONTENT: **FRONT ELEVATION**
LEFT ELEVATION

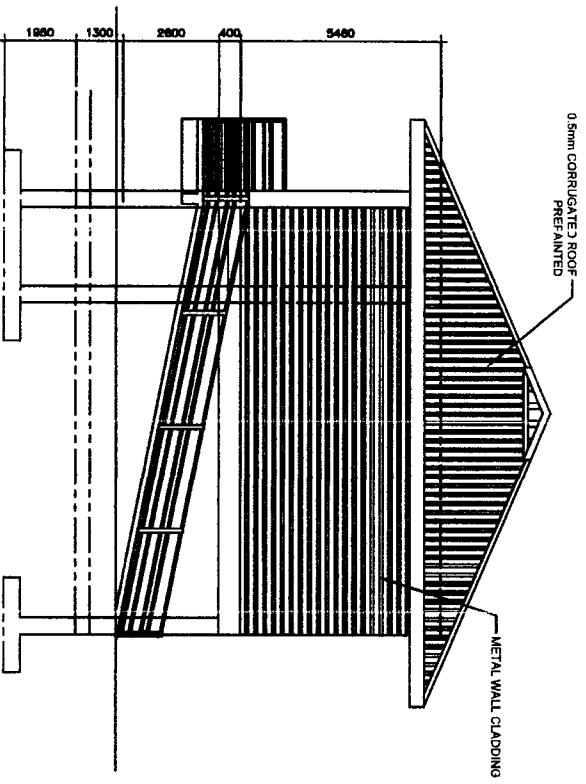

RIGHT ELEVATION

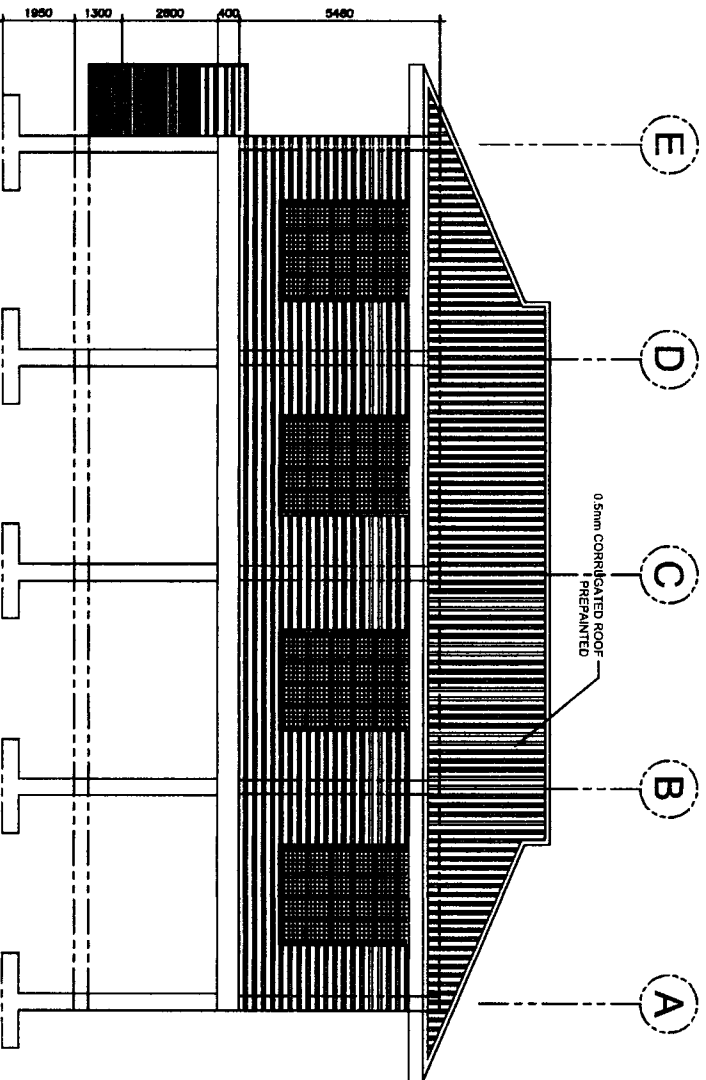

REAR ELEVATION

PREPARED BY :
CHARLES K. TAYARAN
 DEPD PROJECT ARCHITECT III

CHECKED BY :
CHRISTOPHER B. HADRAN
 ENGINEER III

RECOMMENDING APPROVAL:
EDGAR H. MADRANG
 CHIEF ESSD

APPROVED BY :
ESTELA L. CARIÑO EMB, CESO III
 REGIONAL DIRECTOR/DIRECTOR IV

PROJECT TITLE :
RESTORATION OF HERITAGE GABALDON BUILDING
 LOCATION :
 DACTUDAC BS, TADIAN MOUNTAIN PROVINCE

OWNER :
DEPARTMENT OF EDUCATION - CAR REGIONAL OFFICE
 SHEET CONTENT :
 - REAR ELEVATION
 - LEFT ELEVATION

SHEET NO. :

PREPARED BY:
CHARLES K. TAYABAN
 DRPED PROJECT ARCHITECT III

CHECKED BY:
CHRISTOPHER B. HADGAN
 ENGINEER III

RECOMMENDING APPROVAL:
EDGAR H. MADLING
 CHIEF ESSD

APPROVED BY:
ESTELA L. CARINO EDD, CESO III
 REGIONAL DIRECTOR/DIRECTOR IV

PROJECT TITLE:
**RESTORATION OF
 HERITAGE GABALDON
 BUILDING**

OWNER:
**DEPARTMENT OF EDUCATION-
 CAR REGIONAL OFFICE**

SHEET NO.:
A/4
4

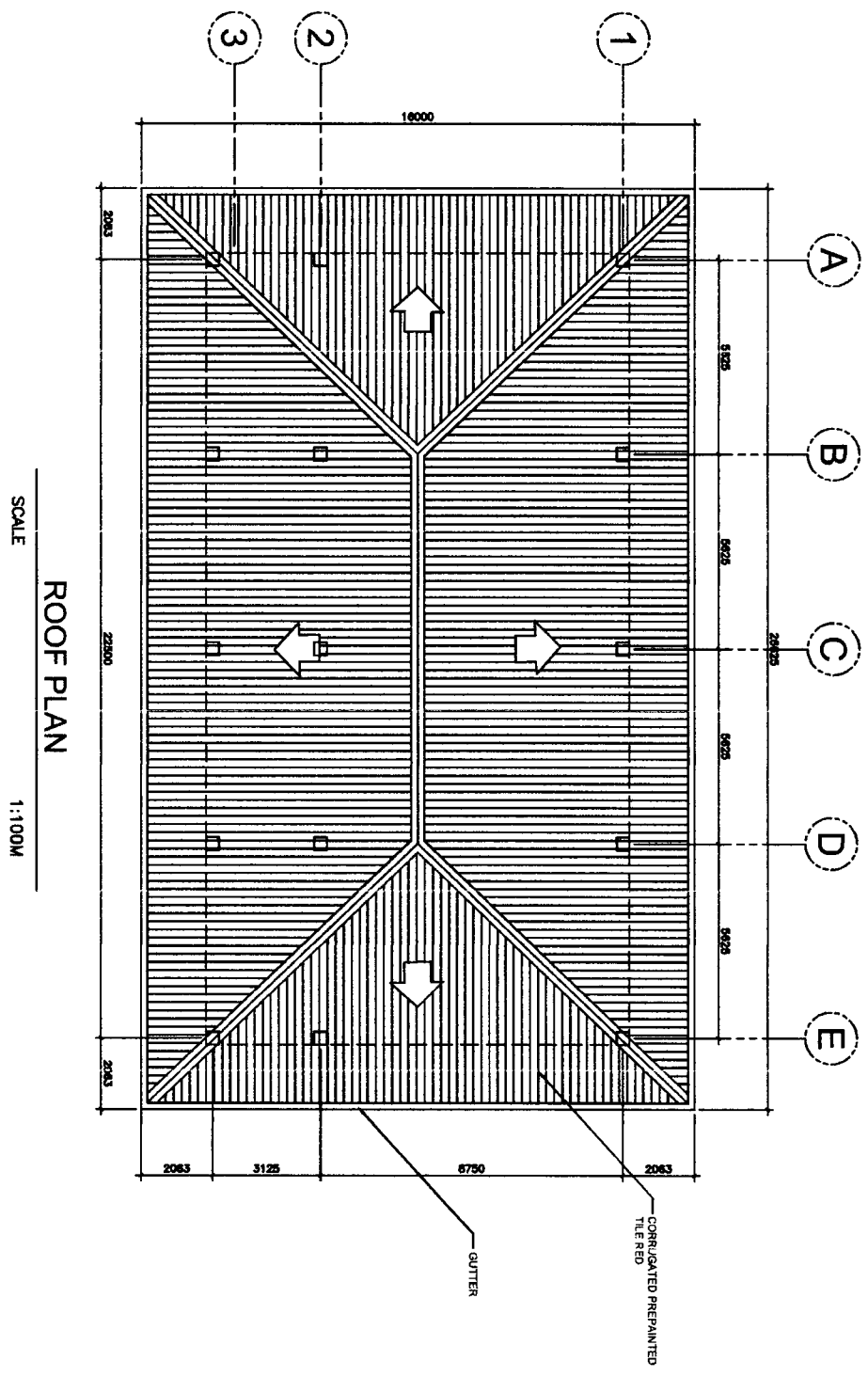

LOCATION:
 DAVUDAC ES. TADIAN MOUNTAIN PROVINCE

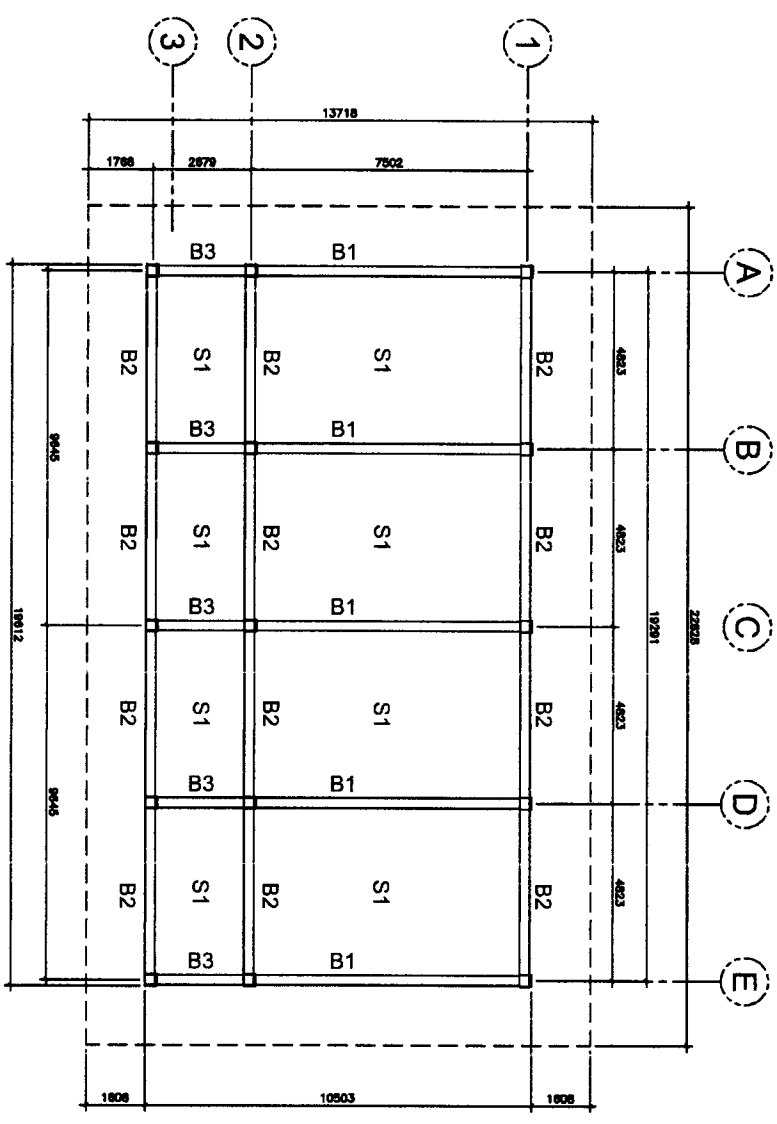

FLOOR FRAMING PLAN
 SCALE 1:100M

SCHEDULE OF BEAMS

SECTION	DESIGNATION	SIZE (MM)		LENGTH	END		LAP SPAN		STIRRUPS	REMARKS
		b	h		TOP	BOTTOM	TOP	BOTTOM		
B1	B-1	230	400	VARIES	3-18.5 M Ø	2-18.5 M Ø	2-8 M Ø	3-18.5 M Ø	TOTAL IS STIRRED 8 2.0 Ø STIRRS 4 @ 100mm x 100mm 100% IS STIRRED	2-12 M Ø
B2	B-2	230	400	6M	5-20.5 M Ø	3-20 M Ø	3-20 M Ø	5-20 M Ø	TOTAL IS STIRRED 8 2.0 Ø STIRRS 4 @ 100mm x 100mm 100% IS STIRRED	2-12 M Ø
B3	B-3	230	400	4.50 M	3-20.5 M Ø	2-20 M Ø	2-20 M Ø	3-20 M Ø	TOTAL IS STIRRED 8 2.0 Ø STIRRS 4 @ 100mm x 100mm 100% IS STIRRED	

PREPARED BY: _____ CHECKED BY: _____ RECOMMENDING APPROVAL: _____ APPROVED BY: _____

CHARLES K. TAYARAN
 DEPED PROJECT ARCHITECT III

CHRISTOPHER B. HADSAN
 ENGINEER III

EDGAR H. MADLANG
 CHIEF ISSO

ESTELA L. CARINO EDD, CESO III
 REGIONAL DIRECTOR/DIRECTOR IV

PROJECT TITLE:
 RESTORATION OF
 HERITAGE GABALDON
 BUILDING

LOCATION:
 DMC UDAC BS TADJAN MOUNTAIN PROVINCE

OWNER:
 DEPARTMENT OF EDUCATION-
 CAR REGIONAL OFFICE

SHEET CONTENT:
 - FLOOR FRAMING PLAN



REPUBLIC OF THE PHILIPPINES
 DEPARTMENT OF EDUCATION
 EDUCATION FACILITIES SECTION
 WANGAL, LA TRINIDAD, BANGAL ST.

PREPARED BY:

CHECKED BY:

RECOMMENDING APPROVAL:

APPROVED BY:

PROJECT TITLE:

OWNER:

SHEET NO.:

CHARLES K. TAYARAN
 DEPED PROJECT ARCHITECT III

CHRISTOPHER B. MAOSAN
 ENGINEER III

EDGAR H. MADLAING
 CHIEF, ESSD

ESTELA L. CARINO EBP, CESO III
 REGIONAL DIRECTOR/DIRECTOR IV

RESTORATION OF HERITAGE GABALDON BUILDING
 LOCATION: DACUDAC ES, TADIAN MOUNTAIN PROVINCE

DEPARTMENT OF EDUCATION - CAR REGIONAL OFFICE
 SHEET CONTENT:
 ELECTRICAL LAYOUT

E1
1

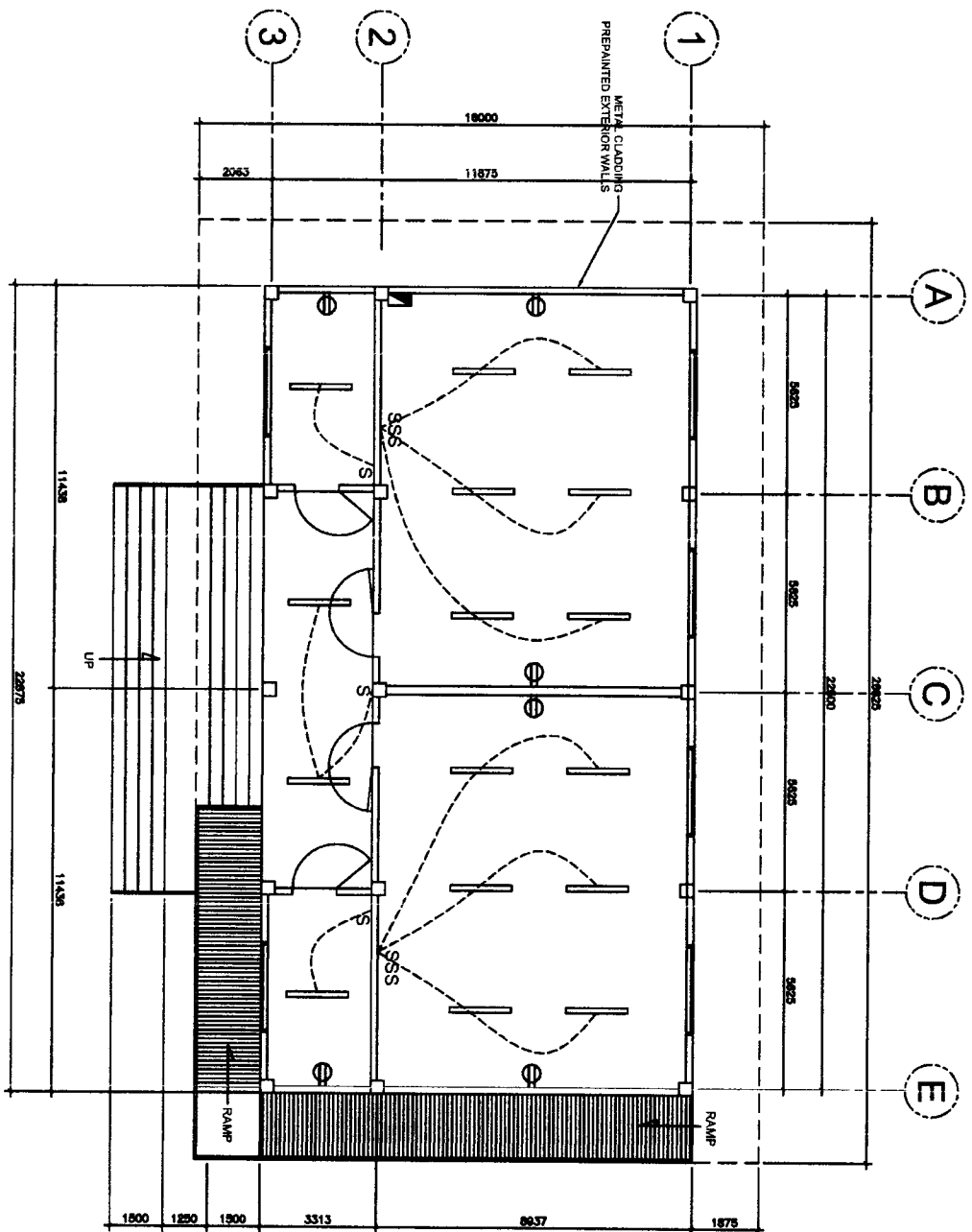

ELECTRICAL LAYOUT
 SCALE 1:100M

LOT 5 – BANTEY ELEMENTARY SCHOOL

PREPARED BY: **CHARLES K. TAYARAN**
 DEPED PROJECT ARCHITECT III

CHECKED BY: **CHRISTOPHER B. HADSAN**
 ENGINEER III

RECOMMENDING APPROVAL: **EDGAR H. MADLAING**
 CHIEF, ESSD

APPROVED BY: **ESTELA L. CARINO ESD, CESO III**
 REGIONAL DIRECTOR/DIRECTOR IV

PROJECT TITLE: **RESTORATION OF HERITAGE GABALDON BUILDING**

OWNER: **DEPARTMENT OF EDUCATION - CAR REGIONAL OFFICE**

SHEET NO.: **A/1**
4

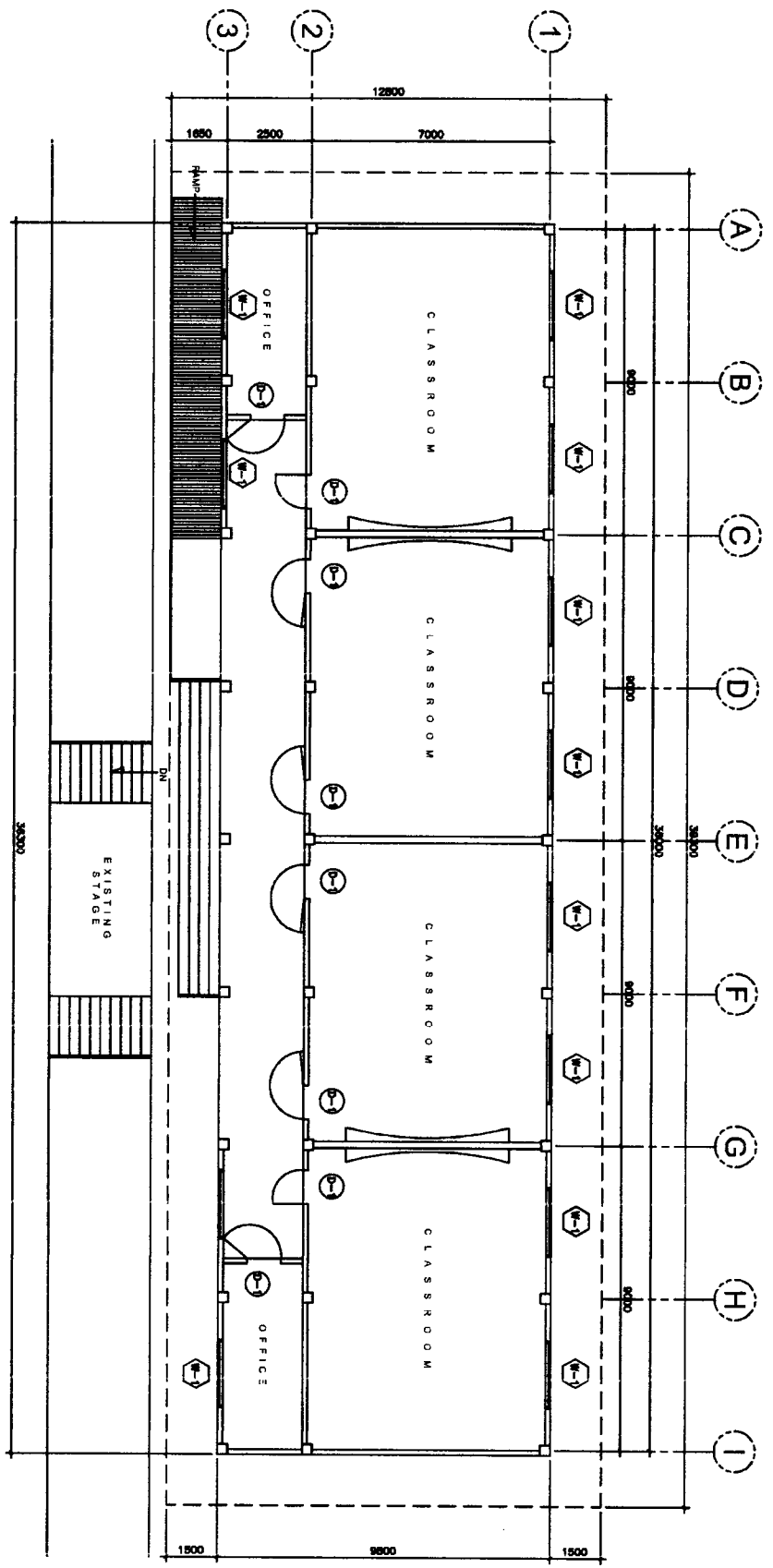

FLOOR PLAN
 SCALE 1:100M

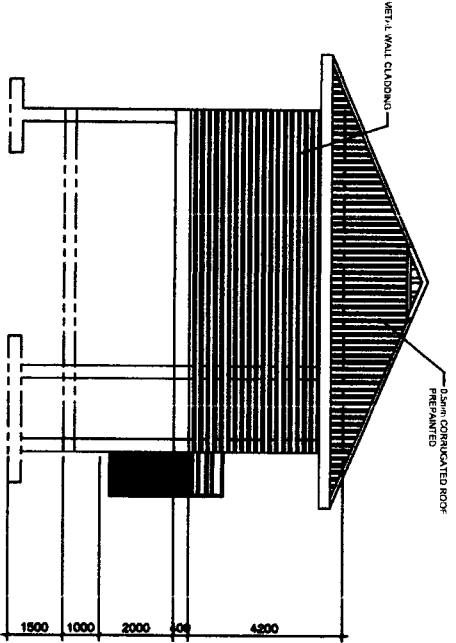

LEFT ELEVATION

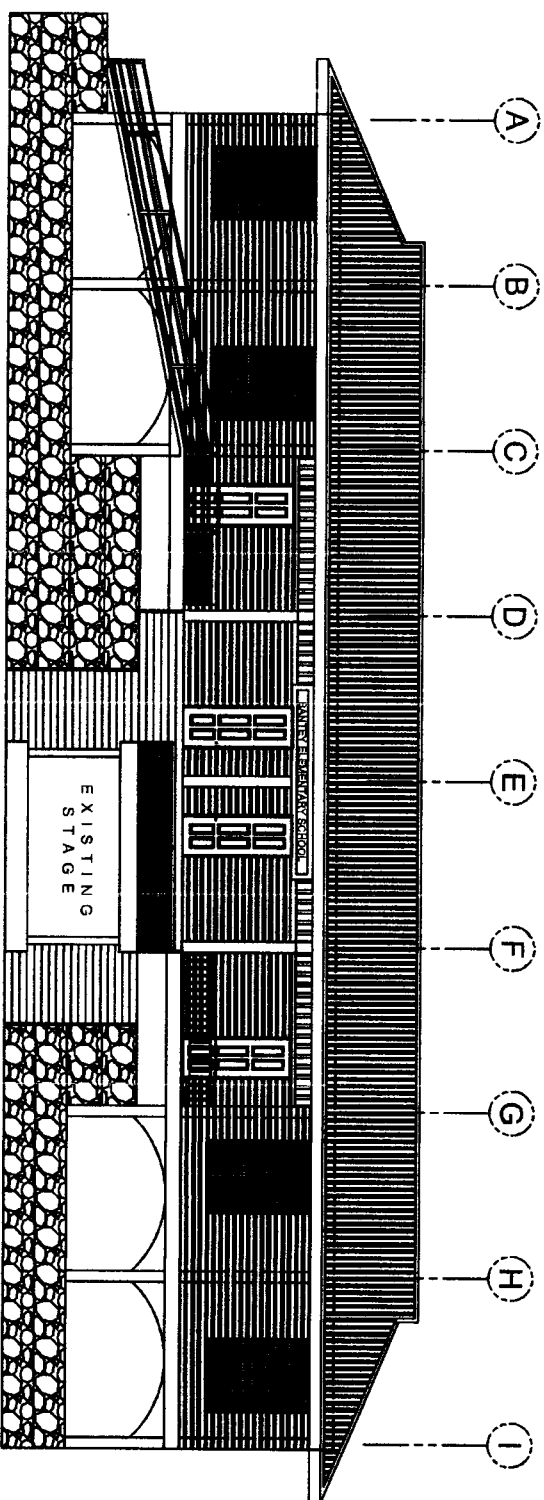

FRONT ELEVATION

REPUBLIC OF THE PHILIPPINES
DepEd
 DEPARTMENT OF EDUCATION
 EDUCATION FACILITIES SECTION
 WANGAL, LA TRINIDAD, BENGUET

PREPARED BY:
CHARLES K. TAYARAN
 DEPED PROJECT ARCHITECT III

CHECKED BY:
CHRISTOPHER B. HADOSAN
 ENGINEER III

RECOMMENDING APPROVAL:
EDGAR H. MADLALING
 CHIEF, ESSD

APPROVED BY:
ESTELA L. CARINO EMO, CESO III
 REGIONAL DIRECTOR/DIRECTOR IV

PROJECT TITLE:
RESTORATION OF HERITAGE GABALDON BUILDING

OWNER:
DEPARTMENT OF EDUCATION - CAR REGIONAL OFFICE

SHEET NO.:
A2
4

SHEET CONTENT:
 - FRONT ELEVATION
 - LEFT ELEVATION

LOCATION:
 PANTEY BS, TADIAN MOUNTAIN PROVINCE

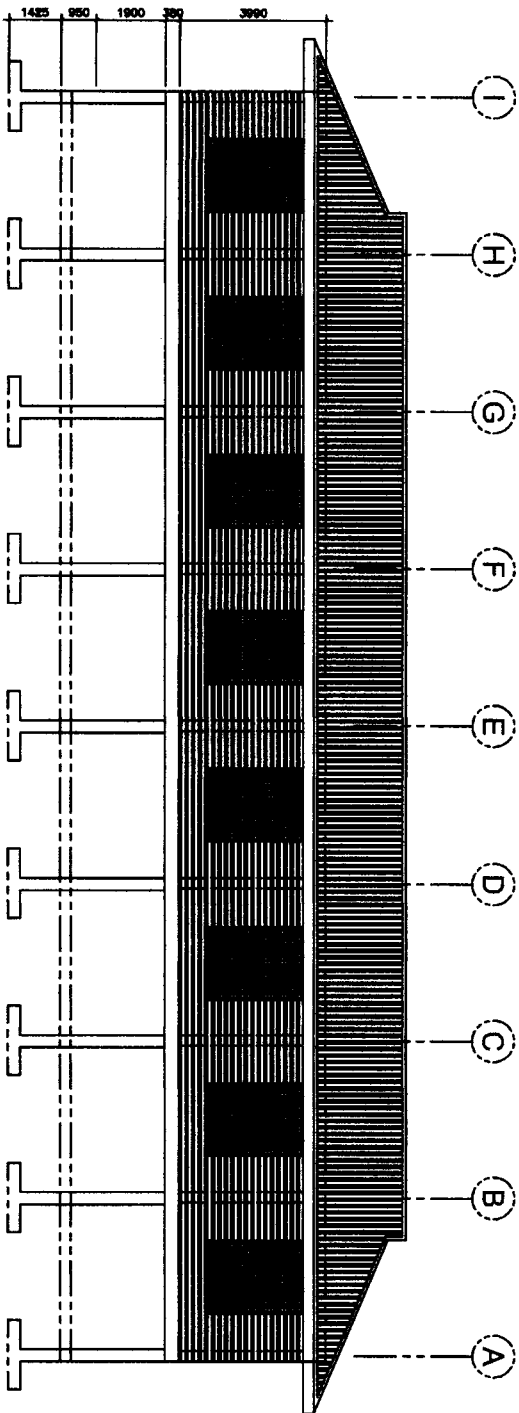

REAR ELEVATION

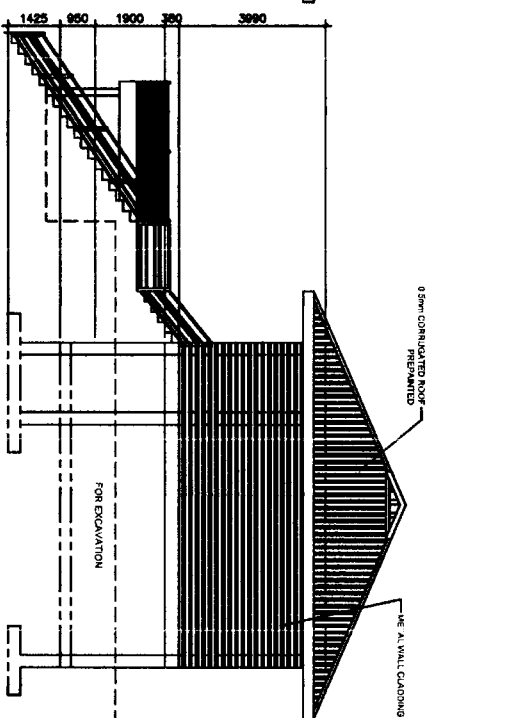

RIGHT ELEVATION

PREPARED BY: **CHARLES K. TAYABAN**
 DEPED PROJECT ARCHITECT III

CHECKED BY: **CHRISTOPHER B. HAUSAN**
 ENGINEER III

RECOMMENDING APPROVAL: **EDGAR H. MADLANG**
 CHIEF, ESSD

APPROVED BY: **ESTELA L. CARÑO EDR, CESO III**
 REGIONAL DIRECTOR/DIRECTOR IV

PROJECT TITLE: **RESTORATION OF HERITAGE GABALDON BUILDING**
 LOCATION: **BANTAY ES, TADIAN MOUNTAIN PROVINCE**

OWNER: **DEPARTMENT OF EDUCATION - CAR REGIONAL OFFICE**
 SHEET CONTENT: **REAR ELEVATION**
RIGHT SIDE ELEVATION

PREPARED BY: **CHARLES K. TAYARAN**
 DEPED PROJECT ARCHITECT III

CHECKED BY: **CHRISTOPHER B. HAUSAN**
 ENGINEER III

RECOMMENDING APPROVAL: **EDGAR H. MADLALING**
 CHIEF, ESSD

APPROVED BY: **ESTELA L. CARPIO ED. CESO III**
 REGIONAL DIRECTOR/DIRECTOR IV

PROJECT TITLE: **RESTORATION OF HERITAGE GABALDON BUILDING**
 LOCATION: BAN TEY ES, TADIAN MOUNTAIN PROVINCE

OWNER: **DEPARTMENT OF EDUCATION - CAR REGIONAL OFFICE**
 SHEET CONTENT: **ROOF PLAN**

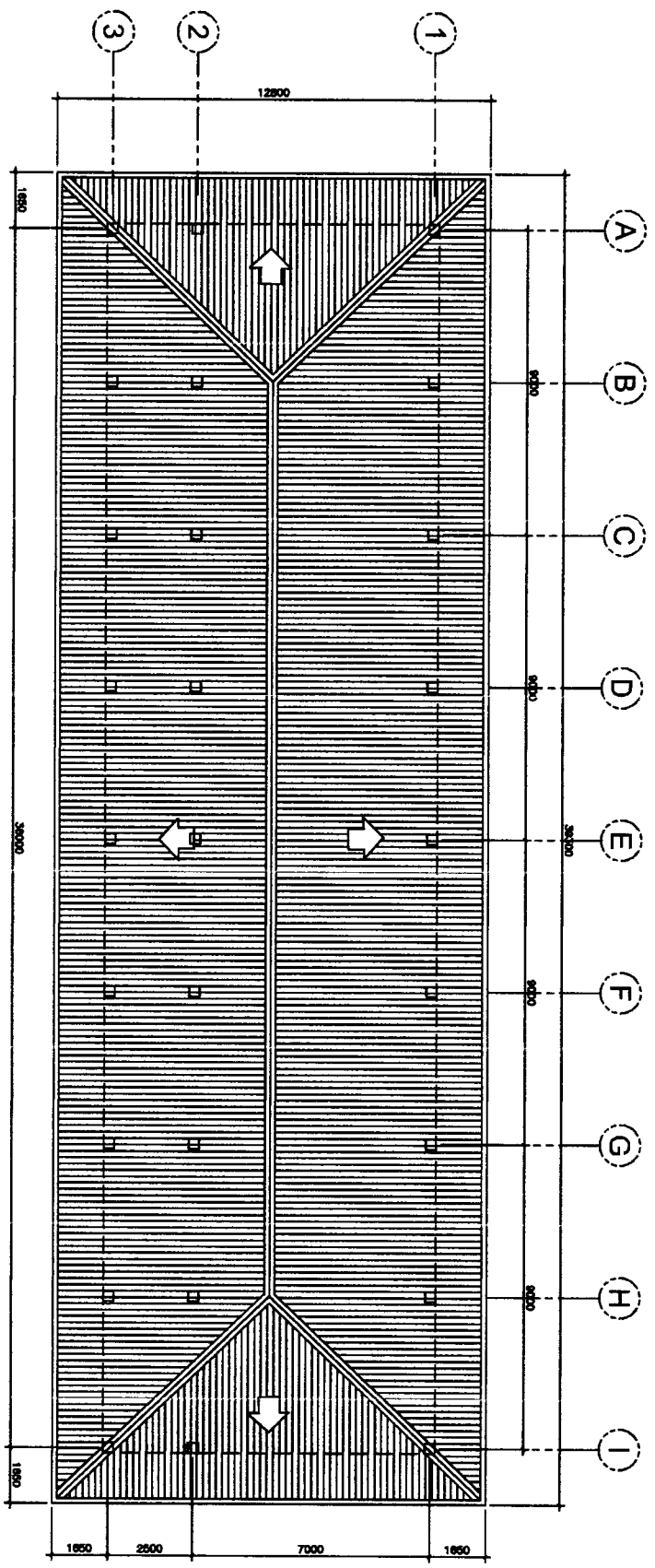

ROOF PLAN
 SCALE 1:100M

PREPARED BY:

CHECKED BY:

RECOMMENDING APPROVAL:

APPROVED BY:

PROJECT TITLE:

OWNER:

SHEET NO.:

CHARLES K. TAYARAN
 DEPED PROJECT ARCHITECT III

CHRISTOPHER B. HAUSAN
 ENGINEER III

EDGAR H. MADLAING
 CHIEF, ESSD

ESTELA L. CARINO EDD, CESO III
 REGIONAL DIRECTOR/DIRECTOR IV

LOCATION:
 BAN TEY ES, TADIAN MOUNTAIN PROVINCE

DEPARTMENT OF EDUCATION-
 CAR REGIONAL OFFICE

S1
 3

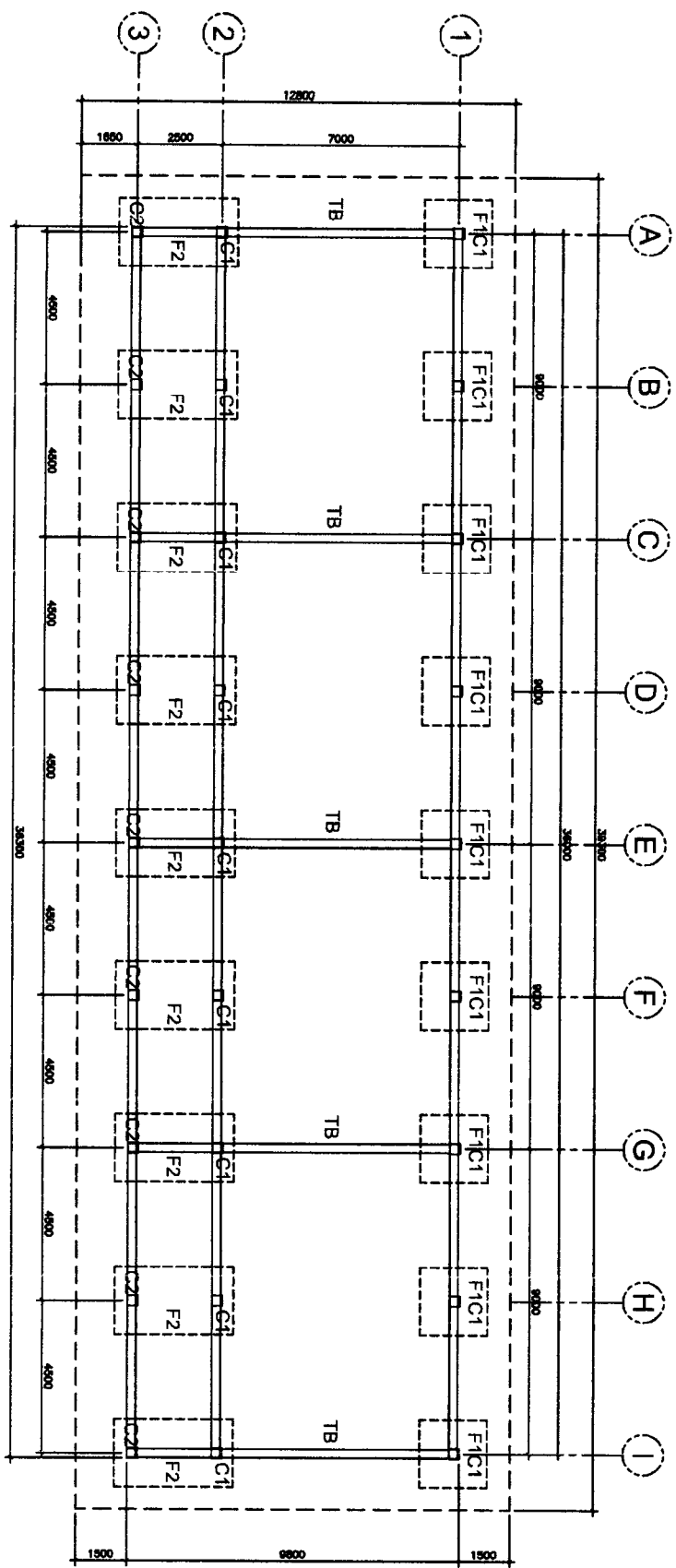

FOUNDATION PLAN
 SCALE 1:100M

TYPICAL SCHEDULE OF COLUMNS

NO.	DESCRIPTION	REMARKS
C1	100 SPACED @ 2.00m DIA. 3.00 DIA. 5 @ 150mm DIA. 5 @ 150mm DIA. 5 @ 150mm DIA. REST @ 200 (2.00m DIA.)	100 SPACED @ 2.00m DIA. 3.00 DIA. 5 @ 150mm DIA. 5 @ 150mm DIA. 5 @ 150mm DIA. REST @ 200 (2.00m DIA.)
C2	100 SPACED @ 2.00m DIA. 3.00 DIA. 5 @ 150mm DIA. 5 @ 150mm DIA. 5 @ 150mm DIA. REST @ 200 (2.00m DIA.)	100 SPACED @ 2.00m DIA. 3.00 DIA. 5 @ 150mm DIA. 5 @ 150mm DIA. 5 @ 150mm DIA. REST @ 200 (2.00m DIA.)

SCHEDULE OF FOOTINGS			
NO.	THICKNESS (mm)	REINFORCEMENT	REMARKS
F1	200	300	12-160
F2	200	300	11-160

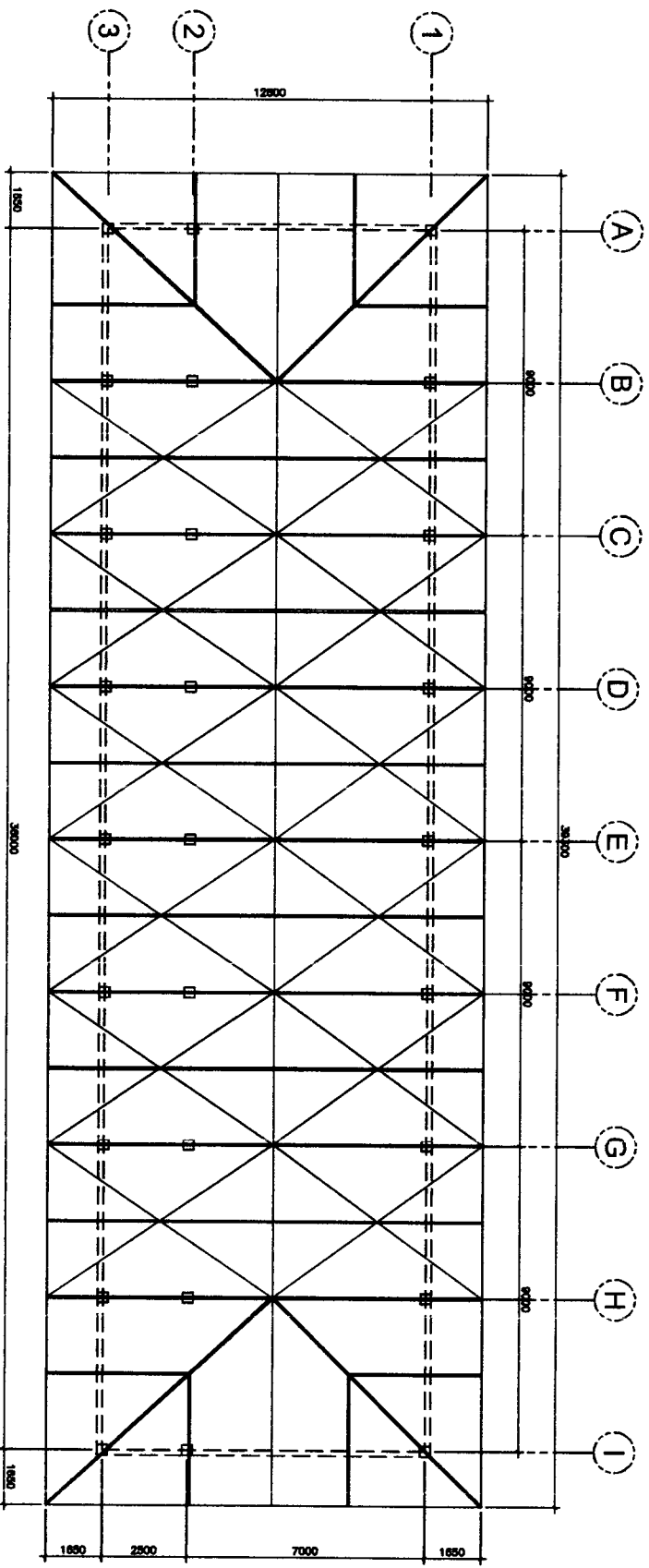

ROOF FRAMING PLAN
SCALE 1:100M

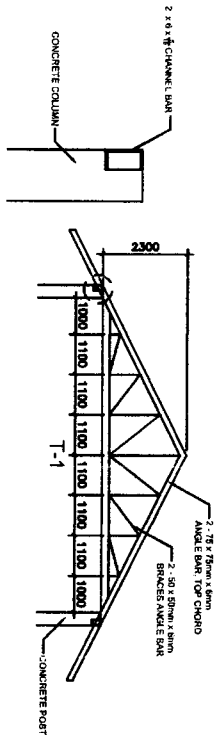

PREPARED BY: CHARLES K. TAYARAN DEPED PROJECT ARCHITECT III	CHECKED BY: CHRISTOPHER B. HAOSAN ENGINEER III	RECOMMENDING APPROVAL: EDGAR H. MADLAING CHIEF, ESSD	APPROVED BY: ESTELA L. CARINO EDD, CESO III REGIONAL DIRECTOR/DIRECTOR IV	PROJECT TITLE: RESTORATION OF HERITAGE GABALDON BUILDING	OWNER: DEPARTMENT OF EDUCATION- CAR REGIONAL OFFICE
				LOCATION: BANTAY ES, TANDAN MOUNTAIN PROVINCE	SHEET CONTENT: ROOF FRAMING PLAN

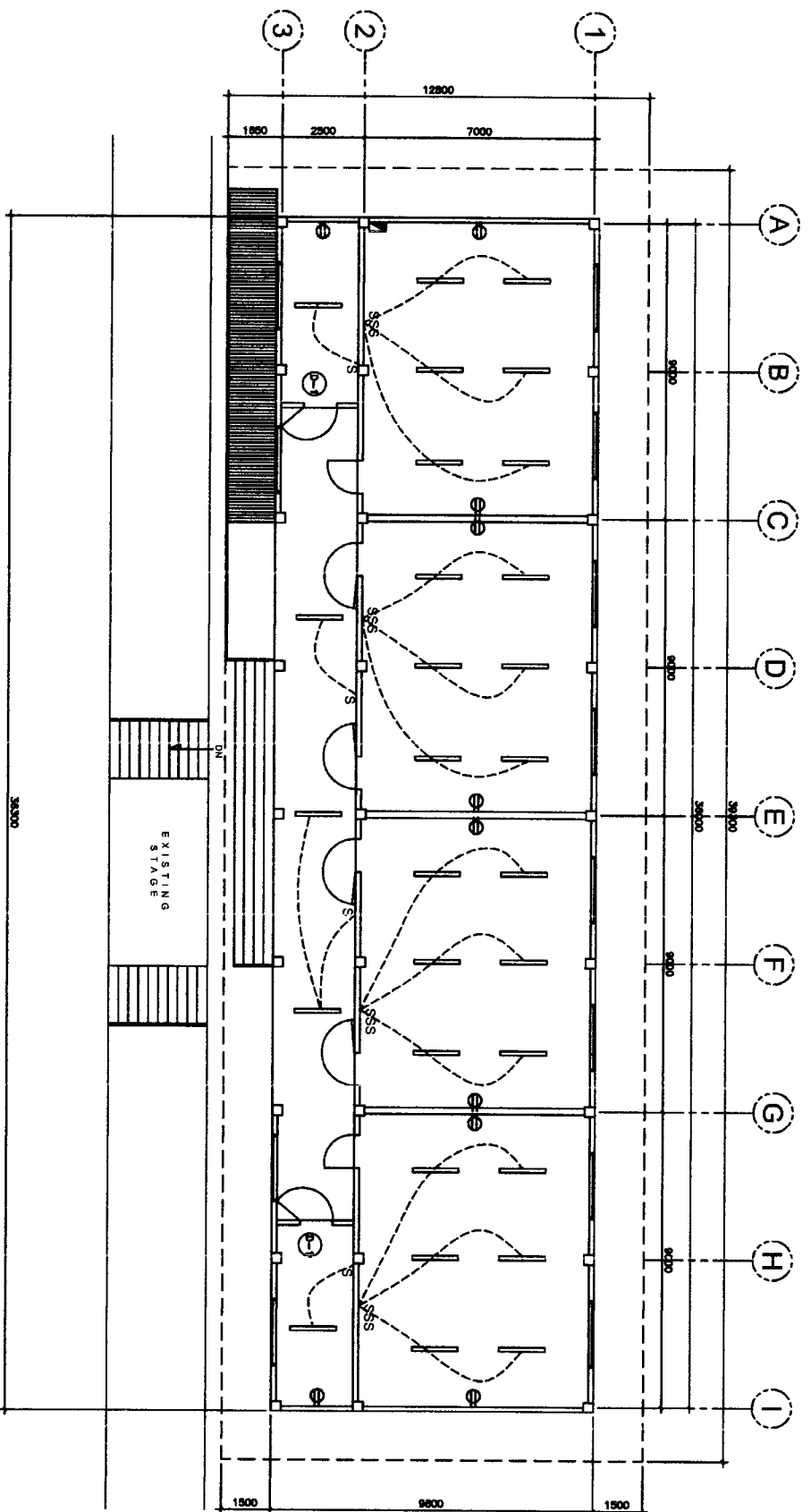

ELECTRICAL LAYOUT
SCALE 1:100M

PREPARED BY:	CHECKED BY:	RECOMMENDING APPROVAL:	APPROVED BY:	PROJECT TITLE:	OWNER:
CHARLES K. TAYARAN DEPED PROJECT ARCHITECT III	CHRISTOPHER B. HADSAM ENGINEER III	EDGAR H. MADLAING CHIEF, ESSD	ESTELA L. CARINO EPD, CESO III REGIONAL DIRECTOR/DIRECTOR IV	RESTORATION OF HERITAGE GABALDON BUILDING LOCATION: BANTAY BS, TANDAN MOUNTAIN PROVINCE	DEPARTMENT OF EDUCATION- CAR REGIONAL OFFICE SHEET CONTENT: ELECTRICAL LAYOUT
					SHEET NO.: E1 1

LOT 6 – KAYAN ELEMENTARY SCHOOL

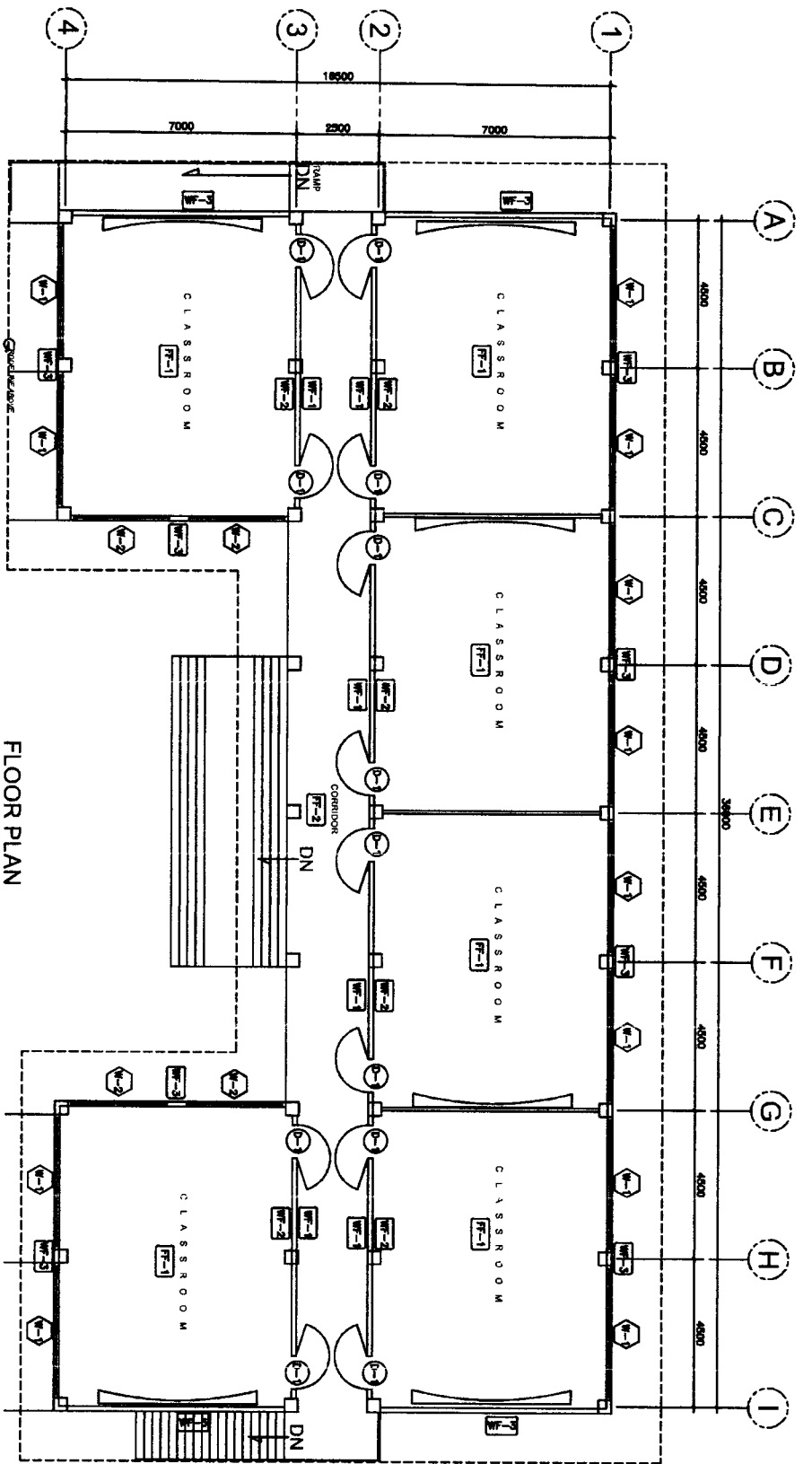

FLOOR PLAN
SCALE 1:100M

- FF-1 RED CEMENT FINISH FLOORING
- FF-2 PLAIN CEMENT FLOOR FINISH
- FF-3 TILE FINISH
- FF-4 SCUT WOOD PLANKS
- FF-5 MARINE PLYWOOD WITH GROOVE
- FF-6 METAL WALL CLADDING
- FF-7 PAINTED PLASTERED CHB WALL

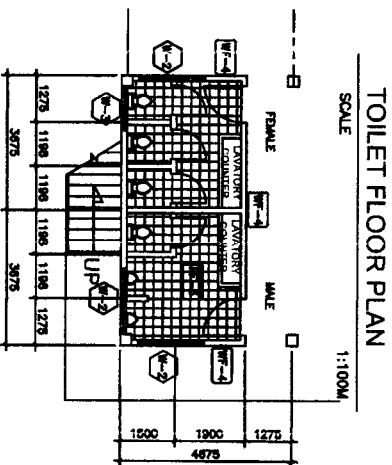

TOILET FLOOR PLAN
SCALE 1:100M

PREPARED BY: **CHARLES K. TAYARAN**
DIPED PROJECT ARCHITECT III

CHECKED BY: **CHRISTOPHER B. HUDSAN**
ENGINEER III

RECOMMENDING APPROVAL: **EDGAR H. MADLAING**
CHIEF, ESSD

APPROVED BY: **ESTELA L. CARINO FAD, CESO III**
REGIONAL DIRECTOR/DIRECTOR IV

PROJECT TITLE: **RESTORATION OF HERITAGE GABALDON BUILDING**
LOCATION: **KAYAN ES, TADIAN MOUNTAIN PROVINCE**

OWNER: **DEPARTMENT OF EDUCATION - CAR REGIONAL OFFICE**
SHEET CONTENT: **FLOOR PLAN TOILET FLOOR PLAN**

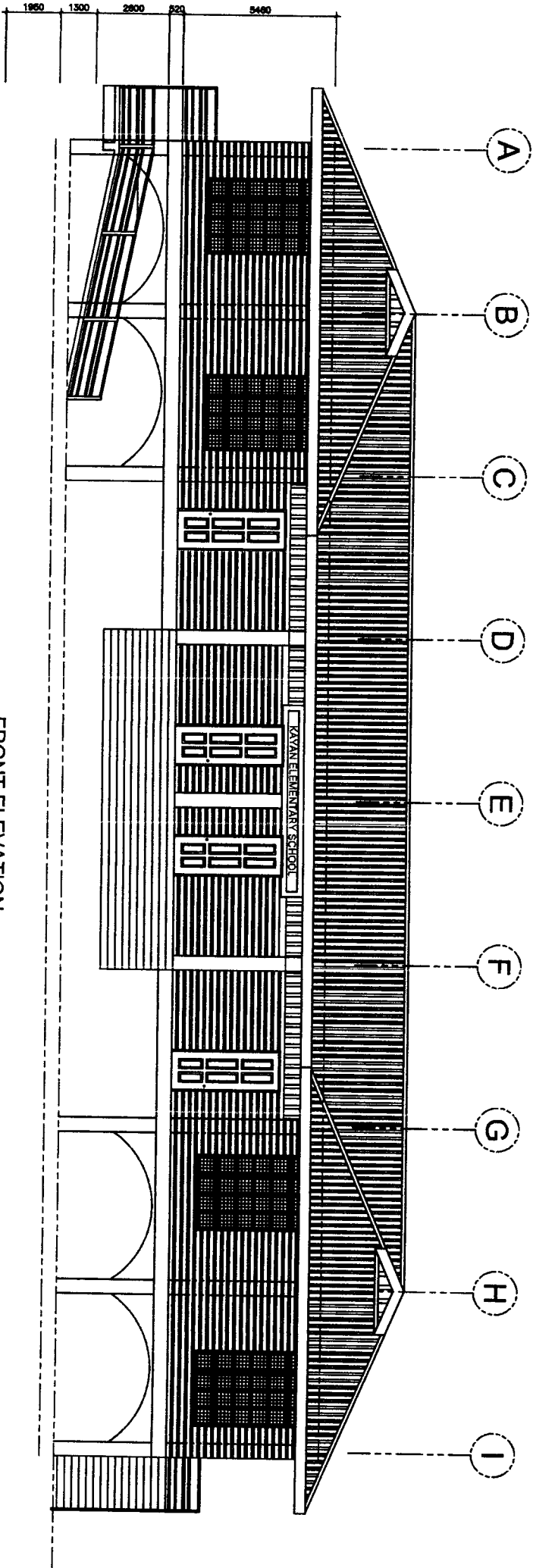

FRONT ELEVATION

REPUBLIC OF THE PHILIPPINES
DepEd
 DEPARTMENT OF EDUCATION
 EDUCATION FACILITIES SECTION
 WANGAL, LA TRINIDAD, BANGUET

PREPARED BY:
CHARLES K. TAYABAN
 DEPED PROJECT ARCHITECT III

CHECKED BY:
CHRISTOPHER B. HADJAN
 ENGINEER III

RECOMMENDING APPROVAL:
EDGAR H. MADLAING
 CHIEF, ESSD

APPROVED BY:
ESTELA L. CARINO EDD, CESO III
 REGIONAL DIRECTOR/DIRECTOR IV

PROJECT TITLE:
RESTORATION OF HERITAGE GABALDON BUILDING

LOCATION:
 KAYAN ES, TADIAN MOUNTAIN PROVINCE

OWNER:
DEPARTMENT OF EDUCATION- CAR REGIONAL OFFICE

SHEET CONTENT:
FRONT ELEVATION

SHEET NO.:

A2
3

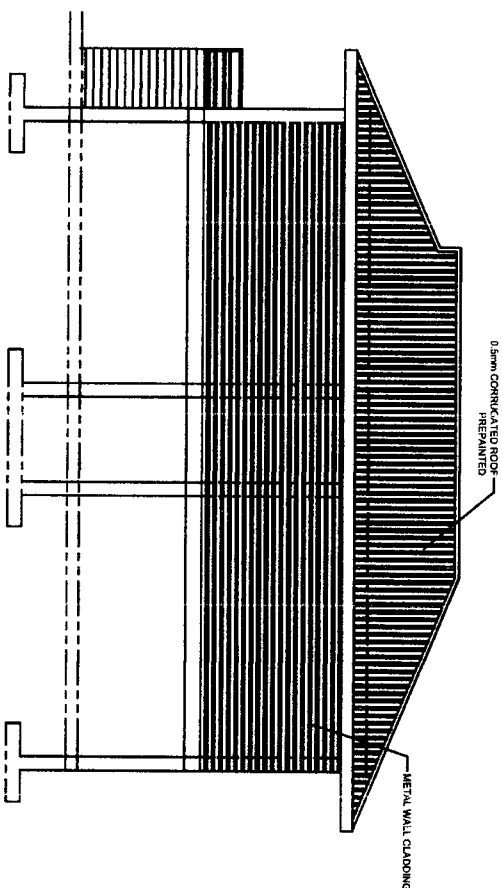

LEFT ELEVATION

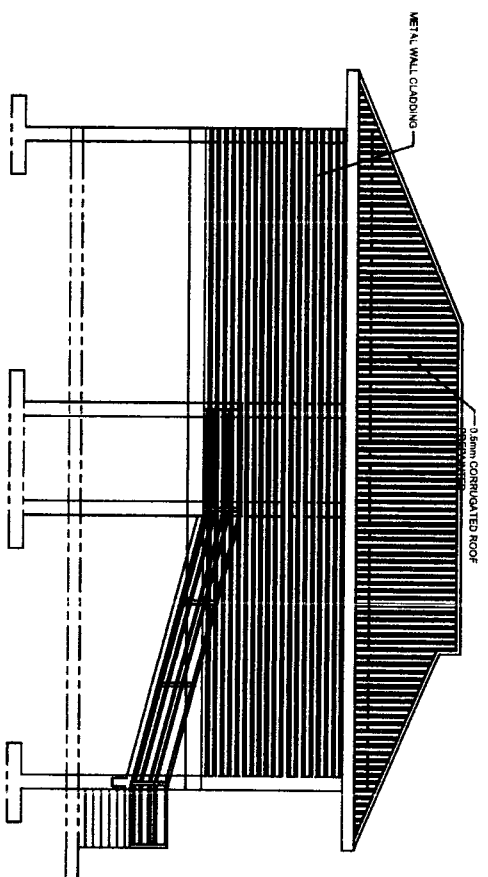

RIGHT ELEVATION



REPUBLIC OF THE PHILIPPINES
 DEPARTMENT OF EDUCATION
 EDUCATION FACILITIES SECTION
 WANGAL, LA TRINIDAD, BENGAL ET

PREPARED BY:

CHARLES K. TAYARAN
 DEPRD PROJECT ARCHITECT III

CHECKED BY:

CHRISTOPHER B. MADSAN
 ENGINEER III

RECOMMENDING APPROVAL:

EDGAR H. MADLAING
 CHIEF, ESSD

APPROVED BY:

ESTELA L. CARINO EDA, CESO III
 REGIONAL DIRECTOR/DIRECTOR, IV

PROJECT TITLE:

**RESTORATION OF
 HERITAGE GABALDON
 BUILDING**

OWNER:

**DEPARTMENT OF EDUCATION-
 CAR REGIONAL OFFICE**

SHEET CONTENT:

- LEFT ELEVATION
- RIGHT ELEVATION

SHEET NO.:

A3
3

PREPARED BY:

CHECKED BY:

RECOMMENDING APPROVAL:

APPROVED BY:

PROJECT TITLE:

OWNER:

SHEET NO.:

CHARLES K. TAYABAN
 DEPED PROJECT ARCHITECT III

CHRISTOPHER B. HADSAM
 ENGINEER III

EDGAR H. MADLAING
 CHIEF, ESSD

ESTELA L. CARIÑO EDD, CESO III
 REGIONAL DIRECTOR/DIRECTOR IV

LOCATION:
 KAYAN ES, TADIAN MOUNTAIN PROVINCE

**DEPARTMENT OF EDUCATION -
 CAR REGIONAL OFFICE**

SHEET CONTENT:
 FLOOR PLAN

S1

2

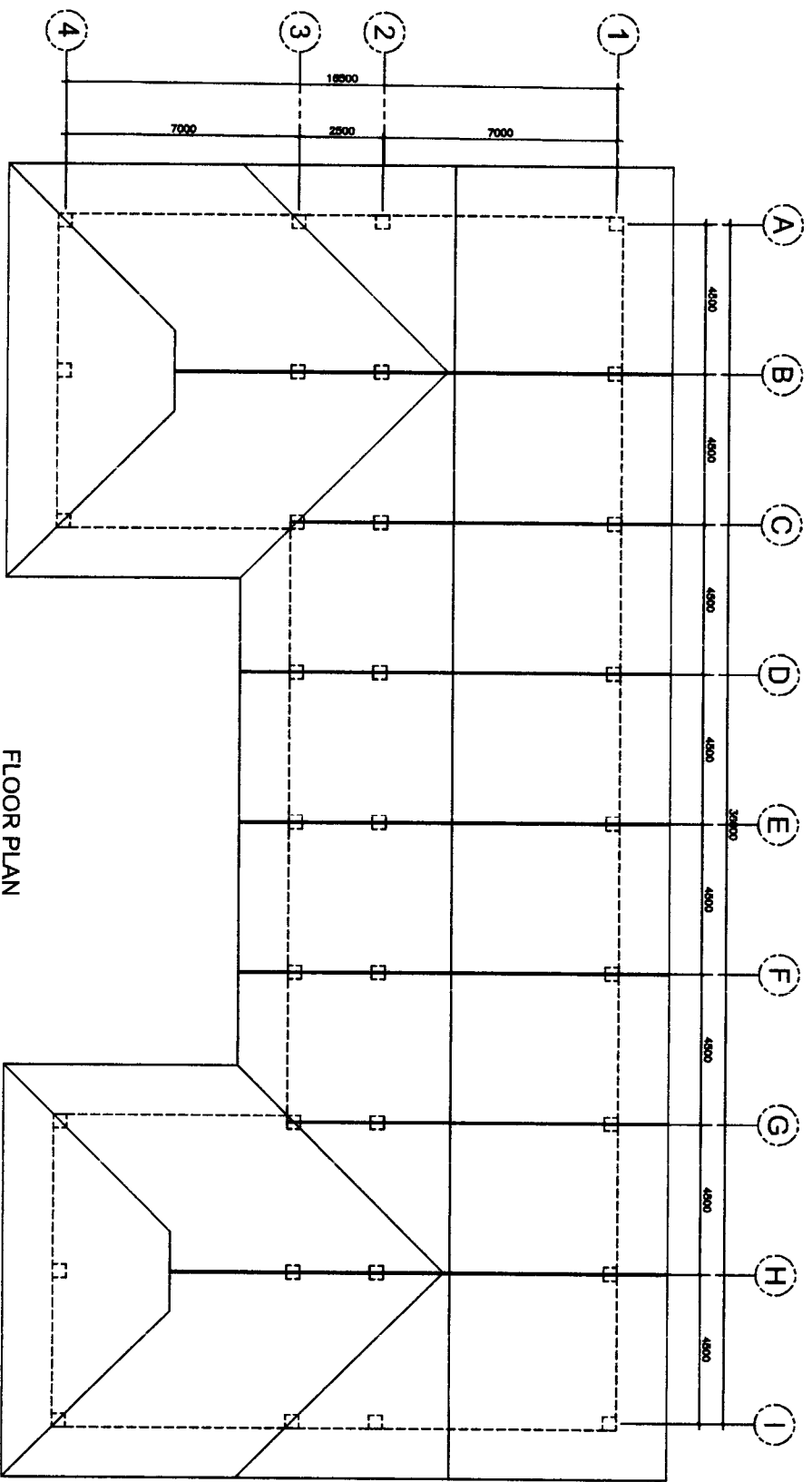

FLOOR PLAN
 SCALE 1:100M

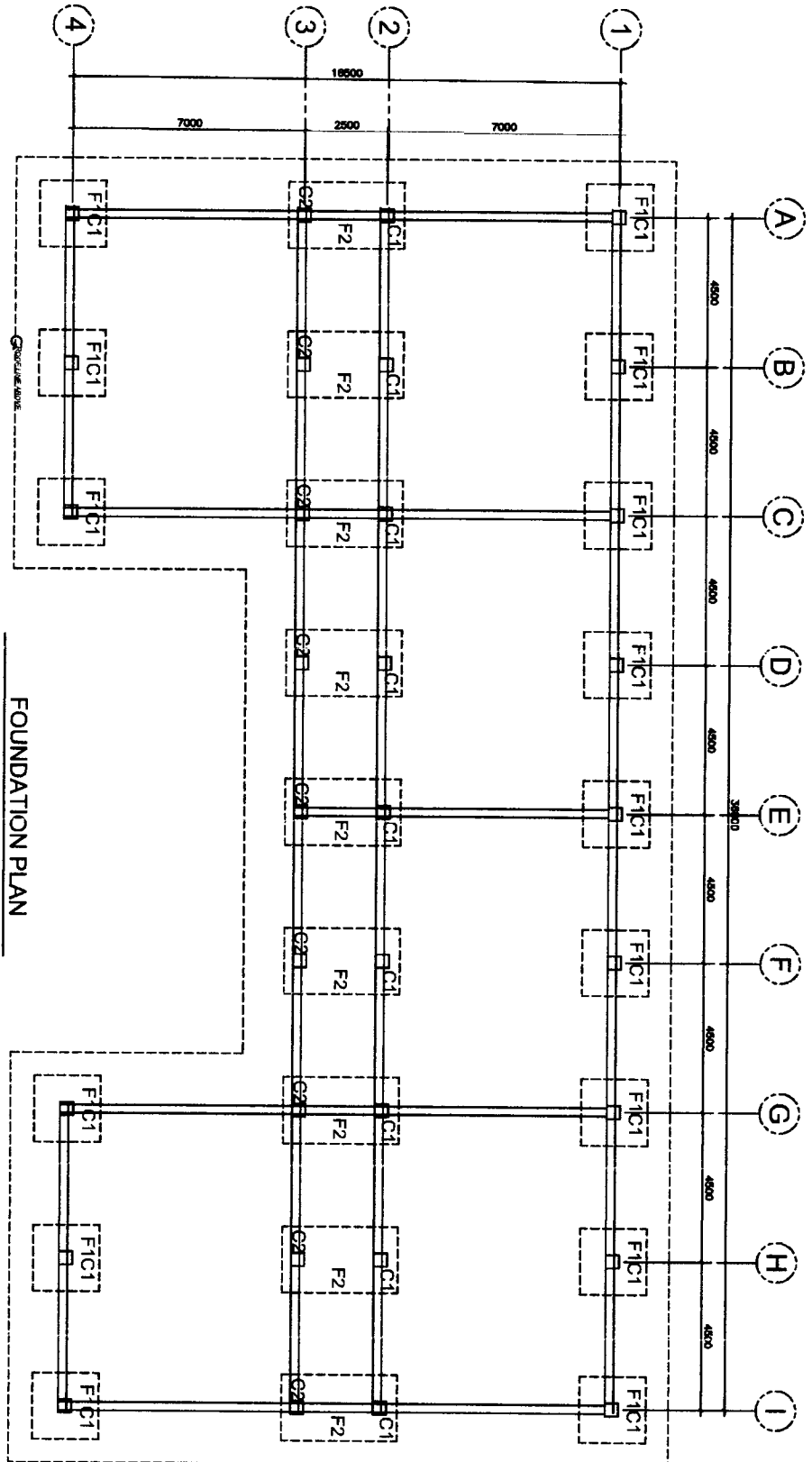

PREPARED BY :

CHECKED BY :

RECOMMENDING APPROVAL :

APPROVED BY :

PROJECT TITLE :

OWNER :

SHEET NO. :

CHARLES K. TAYARAN
 DEPED PROJECT ARCHITECT III

CHRISTOPHER B. HAOSAN
 ENGINEER III

EDGAR H. MADLANG
 CHIEF, ESSO

ESTELA L. GARINO EJD, CESO III
 REGIONAL DIRECTOR/DIRECTOR IV

LOCATION:
 KAYAN ES, TADIAN MOUNTAIN PROVINCE

**RESTORATION OF
 HERITAGE GABALDON
 BUILDING**

**DEPARTMENT OF EDUCATION-
 CAR REGIONAL OFFICE**

SHEET CONTENT:
 FOUNDATION PLAN